Saturday Night's Circulation
7,708
Three Months' Average 7,883
Member A. B. C.

Full Leased Wire Report of The International News Service

THE CHRONICLE-TELEGRA[M]

VOL. 2. NO. 475. ELYRIA, O., TUESDAY, SEPTEMBER 5, 1922 Ohio: Fair Tonight and Wednesday: Warmer PRICE 2 C[ENTS]

IGNORE U. S. ORDER GIVEN STRIKERS

Flays G. O. P. Steam Rollering in Labor Day Address Here

Elyria union labor claimed its day yesterday and celebrated the event with a largely attended gathering at Cascade park In the morning they held a parade and marched to the park, where from the moment of their arrival until late in the afternoon there was something doing every minute It was a wonderful day for labor, and the men with their wives and families as well as many outsiders poured into the park until it was well filled

The large number of sport events were pulled off successfully and in many instances close and exciting contests took place Many remained until late and had a basket lunch in the shade of the lovely trees that surround the park.

Tells About Convention

J F Burke told of the incident of his being steam rollered at the state Republican convention in his address to the crowd at the Labor day picnic at Cascade Park yesterday He called attention to and read a number off the planks which he said he had taken to the state convention for the purpose of having them adopted there as a part of the state platform He stated that very apparently word had been passed out that he should be prevented from making a fight for those planks He described then how the politicians prevented his doing so H etold of how the delegates gathered together by ed his doing so He told of how the chairman of this 14th Congressional district had himself been the means of appointing many of these delegates and most of them were from Summit county Mr Burke said that the chairman came to him and asked him what he intended to do He told the chairman that he intended to make a fight in the resolutions committee, should he be elected to it, for these several progressive planks

Then Mr Burke related how the chairman permitted himself to be nominated for the same position, and of course, with the Summit county delegates and the others whom he had himself appointed to such positions as to make them members of the committee, as for example the woman member from Lorain county, he corraled the vote He then read the planks which were opposed by this committee, and asked the crowd if they thought there would be any difficulty in passing them through a popular assembly of the people

Pleads for Solidity

J M Scott, secretary of the Central Labor Union called the meeting to order and introduced Gwillym Jones president of the Central Labor Union, who acted as chairman The crowd sang Amer-

(Additional Personals on Page 2)

ELYRIANS HAVE CLOSE CALL IN CRASH

J H Botamer, 52, living at the corner of High street and Lake avenue, is lying at Memorial hospital in a critical condition, and three others were severely bruised and injured as the result of an automobile accident that took place near Wakeman, Sunday morning

Mr and Mrs Botamer with Mr and Mrs Henry Preston also of this city had started for Toledo where they expected to spend Labor day with friends Near Wakeman, Mr Botamer attempted to pass another car when his machine went into a ditch, then into a field and turned over He was caught in the wreckage and for a time it was thought his neck was broken He was brought to the hospital here yesterday moring and an X ray picture taken to determine his injuries This morning he is reported as slightly improved Mrs Botamer with Mr and Mrs Preston, were injured bad enough to require the services of a physician and were also brought to the hospital

Mother-in-Law Dependant In $15,000 Suit

Peter Kup of Lorain, has filed a $10,000 damage suit against Mary Anto, also of Lorain He charges that he married the defendant's daughter on March 4, and that since then the mother has poisoned the mind of the daughter, and has persuaded her to accuse him of improper conduct for the purpose of securing some of his property

COURT OF APPEALS HERE, BUT NO CASES

The district court of appeals met in this city today for a short session But little business was done as the dockets had been pretty well cleared Two actions brought by C C Timberman to secure his release from the penitentiary were dismissed, and all the other cases were continued.

CHAS. GILSON CHARGED WITH GIRL OFFENSE

A depraved case was heard by Mayor Jones this morning, when he tried Charles Gilson 40, living on the Abbe road, on a charge of criminal assault His victim is alleged tobe Breta Page, 13 year old daughter of Jasper Page of 108 Mound street

The little girl is Gilson's sister-in-law, he having married her sister, a young woman in her twenties The girl testified against him this morning stating that he assaulted her in his own home on the 19th of August Gilson strenuously denied the charge and said that he was the victim of a frame up

On hearing the girl s testimony Mayor Jones bound Gilson over to the grand jury under $1,000 bond, which he has thus far been unable to furnish

SECOND OHIO JUDGE THINKS OF RETIRING

WASHINGTON Sept 5 — Within five minutes after the nomination reached the capitol from the White House, the senate this afternoon formally approved President Harding's selection of former senator George Sutherland of Utah to succeed John H Clark of Ohio as associate justice of the United States supreme court

Following closely on the heels of the resignation of associate justice John H Clark of the United States supreme court it became known today that associate justice William R Day, who was appointed by President Roosevelt in 1903, is also contemplating retiring

The league of nations as the supreme issue of the 1924 presidential election even as it was in 1920, was envisaged today by political leaders of the capital as a result of the resignation of supreme court Justice John H Clarke

LORAIN WOMAN WOULD END 32 YEAR WEDDING

A flock of divorce cases from Lorain were filed in court today

Mathilda Repko complains that John Repko was married to her 32 years ago and have five children, two of whom are married She alleges that for thirty years he has abused her and attempted to destroy her character and cause the children to suspect her of infidelity He also sold a lot belonging to her and bought another piece of property in his own name She asks an injunction restraining h'm from interfering with her, or from mortgaging or disposing of the property Also asks for alimony and the custody of the minor children

Stella S Ostrisloski vs John Extreme cruelty and gross neglect of duty She charges he has not provided for her, and she has had to earn her own clothing and board She also states he sold her cow and chickens and used the money She asks a divorce, alimony and restoration to her maiden name of Stella Bodner

Ethel Gutven vs Louis Gutven Wilful absence for more than three years

Philip Hacker vs Elizabeth Hacker Gross neglect of duty and extreme cruelty She is charged with constantly using vile language toward his with the intent to destroy his peace of mind and happiness

Fined $25 After Auto Collision

Last evening at 10 o'clock, while M M Karchner of 249 Sixteenth street was driving his automobile on Middle avenue and Second street Both machines were damaged, and the police were called. They arrested Horwedel and charged him with driving an automobile while intoxicated. He was taken to police headquarters where he was very abusive This morning Mayor Jones fined him $25 and costs.

JACKSON, Calif., Sept. 5.—The first ray of hope coming to the stricken wives and relatives of the forty-six entrapped miners in the famous Argonaut gold mine here today were rumors to the effect that imprisoned miners had signalled by means of blasts.

CINCINNATI, Sept. 5.—George ...

FORMER CONGRESSMAN S. H. WILLIAMS OF LORAIN, DIES

S. H. WILLIAMS

Seward H Williams 52, former Congressman from this district, died at his home on East Erie ave Saturday night following a brief illness Mr Williams was at one time a representative from this county in the State legislature, and was formerly also city solicitor, of Lorain He was a member in good standing of the Lorain County bar, and a man of many splendid qualities He is survived by his wife Funeral services were held at the home this afternoon

Over Ten Thousand See Good Display; Exhibits at Fair

The more than ten thousand people who passed through the gates at the fair grounds yesterday are unanimous in the opinion that it is the best and most complete fai that has been held in over twenty years Every foot of space has been occupied with exhibits in the various buildings, and the display in Agricultural hall is worthy of more than passing note

Three Granges Vie.

For the first time since it was erected it is filled with the choicest products of the farm This granges the North Elyria grange the Ridgeville grange and the Hickory Tree grange of Amherst vied with each other in exhibitin vegetables grains fruits canned goods, baked goods flowers needle work, in fact every thing that goes to make up the home of the average farmer Both sides of the hall are filled with these exhibits

The County Farm has also made a splendid exhibit, and their space attracts much attention The people of the county can secure an idea of what is being done on this splendid property that belongs to them by looking over this choice exhibit In addition the County Farm Bureau has an especially fine exhibit that contains much useful information, and too! a long time to prepare County Agent Howard Rogers extended himself in preparing one of the best exhibits on the ground The Lorain County Bee Keepers' association occupies one end of the hall with a large and tastefully arranged exhibit that shows everything from the live bees to the comb and strained honey An attractive series of drawings made by Pat Dailey and Raphael Holcomb makes a good background for this exhibit

There is not space to mention all the individual exhibits of fruits grains, canned goods and vegetables, but after looking them over every one agrees that it has been a great year for the farmer

Merchants' Exhibit.

More merchants exhibited this year than for some time The Heldmyer Hardware Co , the Theman Dickson Electric Co , C H Merthe the Cleveland Bicycle Store Glade B Thomas, George A Clark the Standard Hardware Co , the Elyria Hardware Co , the Day Hardware Co and the Day Music Store have space in Mechanics hall and show their finest line of goods

In Ladies hall the exhibit of fancy goods is larger than ever The finest of needle and drawn work, embroidery table linen, fancy work of every destription and even the old fashioned patchwork quilt cover the north wing, along with painted china and a choice line of paintings in oils and colors More merchants are represented here The Hecock Floral Co , Mocks' Cleaning Works of Lorain, Shay's Vicerola store, the Elyria Business College and the

(Continued on Page 2)

OPEN CAR DOOR NEARLY CAUSES WRECK ON N. Y. C.

This morning at 3 o'clock Officer Hamlin discovered that a west bound freight car had been broken open and the door and a quantity of hoop iron had fallen out onto the east bound track, endangering traffic on the N Y C. railway He removed the debris, and notified the coal docks of his action.

CITY AND NORMAL SCHOOLS READY TO OPEN TOMORROW

The long vacation is over and the children have had their day at the fair, still all are happy for tomorrow school opens The cartoonist and the joker may make all the fun they wish about Johnny not wanting to go to school, but it will take a broken leg or a case of the mumps to keep him from trying to be the first one on the school grounds in the morning

The repairs on the Lincoln building are practically completed. It will take the workmen another ten days to finish at the Hamilton ... However the rooms are ready before December. Until it is completed the high school will be crowded At the Gates school on Lake avenue It is necessary to put desks in the auditorium until the Roosevelt building on West River street is finished

The joint city country normal school will reconvene in the morning The enrollment will be doubled this year Seventy-five have registered. This equals the maximum limit set Miss Summers is the state director of the school. Last year with some local assistance she was able to handle all of the work ...

AMHERST WOMAN SELECTED AS POSTMASTER

WASHINGTON, Sept 5 — President Harding has sent to the Senate the nomination of Jennie A Coburn to be postmaster at Amherst, Ohio

Edward Sahl mail carrier, had been previously recommended over Hugh Finnegan and Clarence Baker following the Civil Service examination which had eliminated Mrs Coburn

The war record of Sahl which was attached resulted in a delay and the recommendation as made.

FORTY BRITISH MINERS ARE ENTOMBED

LONDON Sept 5 — Forty men were entombed by an explosion in a coal mine in Cumberlandshire today It is feared that the loss of life will be heavy

Ten bodies had been recovered within several hours

HAROLD BATES IS HURT WHEN WALL TOPPLES

Harold Bates had a narrow escape from being crushed to death or permanently injured Saturday afternoon while at work tearing down the old Lake avenue school building A portion of the wall had been undermined Bates was working in the excavation when a companion saw the wall begin to give He shouted to Bates and he at once started to scramble out, but was caught in the debris across the back He was rescued by fellow workmen, who had him taken to a doctor's office in the police ambulance Although painfully bruised he will recover

WELLINGTON SILOS, BARNS BLOWN OVER

WELLINGTON, Sept 5 The wind and electrical storm did considerable damage between Wellington and Huntington Two silos and several small buildings were demolished by the 45 minute storm The road was blocked until workmen cleared away telephone poles and trees which were blown across the highway

BONUS MEASURE AGAIN DELAYED

WASHINGTON, Sept 5 — The soldiers bonus bill was subjected to another delay today

By a vote of five to three, conferees representing the senate finance committee and the house ways and means committee decided to finish ironing out differences in the tariff bill before taking up the bonus

Possibility of an agreement on the tariff bill by the committee before the end of the week was announced to the house this afternoon by Chairman Campbell of the rules committee

COUNTY COMMISSIONER SAMUEL HAIGH IS ILL

County Commissioner S V Haigh of Kipton is confined to his home and bed with a nervous breakdown The strenuous work of the recent campaign in which he secured the re-nomination for his present office, together with the work of his office was too much for him Today he is reported as resting comfortably, and is expected to be out soon.

LOOK HERE FOR JOHN BEEBE'S RELATIVES

The police have been asked by Akron authorities to look for the parents or relatives of John Beebe, who dropped dead yesterday in the rubber city They are said to live on the North Ridge road, but thus far have not been located.

WATCH PURLOINED

Burr Barton, 616 Lake avenue, ...

Shopmen's Leader Urges Workers to Stand Firm; Fight

CHICAGO, Sept 5 — A vigorous message urging the rank and file of the striking shopmen to stand firm and rely upon themselves and themselves alone in the fight now being waged, was sent out today by B M Jewell, leader of the striking shopmen, in the weekly strike bulletin

"'We don't seem to be able to get justice and adequate food, clothing and shelter from the railroad managements or from the president, congress or the railroad labor board,'' declared the management "We have tested out those means long and earnestly We must therefore rely on ourselves and ourselves alone "

This message, though sent out today, was written on the day Attorney General Daugherty secured the injunction against the striking shopmen, and it is generally believed at strike headquarters that no violation of the injunction is made by sending this message out.

The message continues with a declaration that "'If we stand solid we shall win "

The message also carries a strong attack on General Aatterbury of the Pennsylvania road, charging him for being responsible for the breaking off all negotiations, "that has so far been attempted "

"Therailway executives refuse to admit that they are beaten," declares the message 'They refuse to admit that their railroads are failing apart and cannot even attempt to fill half the requirements of the American people, and are daily growing worse

"We are labor's hope in the great industrial war that has been raging ever since the world's war ended," the message continues, turning to a direct address to the railway executives

'Notwithstanding all the suppression and oppression, your threats and promises, your cunning and scheming you are licked to the queen's taste and you and all your assistants know it."

The message also contains an attack on the railroad labor board's arbitration to President Grable of the maintenance of way men Promises that were written in hand, is the way the labor board's efforts are dismissed

FOUR KILLED LABOR DAY IN AUTO MISHAPS

CANTON, Sept 5 — James Saddler, 58, messenger in the Marine Bank at Pittsburgh for the past 33 years was killed outright, Roy Saddler 9 a nephew died later as the result of injuries his wife, Mrs James Saddler, and a six year old niece Lucille, are in Aultman hospital here as the result of their automobile being struck by a Wheeling and Lake Erie train at Beach City near here late yesterday The automobile was hurled against a freight train standing near the crossing and the victims were crushed between the two trains

Dominick Beveyldere 21, was instantly killed last night when the rear end of an automobile in which he was riding was struck by a Northern Ohio traction interurban car on the Canton-Massillon road

NEWARK O Sept 5 William Squires 31 single farmer, while walking along the Columbus road, ten miles west of this city at a late hour last night was struck by an automobile driven by Herman Hartman of this city and sustained injuries from which he died in the sanitarium here at an early hour this morning No blame is attached to the driver of the car

COSHOCTON, Sept 5 — The body of Ralph Gupton, Hudson, Ohio, driver in the Labor Day automobile races here lies in a local morgue awaiting word from relatives today Gupton was killed on the fair grounds half mile track Monday afternoon when he lost control of the Maxwell special machine he drove

The races were won by Boone, of Newark, driving a Chevrolet and Sober, of Akron, who drove a Ford special The winning machines averaged 55 miles an hour in the three events

HOT PLATE CAUSES FIRE

Late yesterday afternoon the fire department was called to the home of Chas George Woodford avenue A quantity of clothing suspended over a hot plate took fire and was destroyed A bucket of water extinguished the flames.

ARTHUR RICHWINE IS DEPUTY COUNTY CLERK

This morning Arthur Richwine was appointed deputy clerk in the office of County Clerk C M Williams He succeeds Ralph Williams, and will have charge of automobile transfers.

Administration is Defied in Speech; Daugherty Flayed

WASHINGTON, Sept 5 — The government does not intend to enforce the drastic Daugherty injunction against the striking shopmen to the oppression of free speech and lawful peaceful assemblage, it was officially announced at the White House this afternoon.

WASHINGTON, Sept 5 — The gauge of battle was thrown today to the Harding administration and the federal courts by William H. Johnston, president of the International Association of Machinists, 85,000 of whose men are involved in the rail strike

Standing on the rostrum at a strikers meeting forbidden under the terms of the injunction granted Friday in Chicago by Federal Judge Wilkerson Johnston dubbed the writ a 'big noise,'' and declared he proposed to stand on his "inalienable constitutional rights "

No attempt was made by local authorities to prevent either the meeting or Johnston's address, although there were no efforts at secrecy. The meeting was held where meetings have been held since the beginning of the strike and reporters were admitted.

"They are not going to scare anybody by such damned fool tactics," cried Johnston. "I love peace, but, by the eternal I'll fight to the last ditch for our heritage "

"I, for one, will defy Mr. Daugherty from interfering with my right to assemble with my fellows and discuss with them matters of mutual interest," Johnston claimed. "Men ... God for that ..."

Bitter attacks on Attorney General Daugherty by name and Federal District Judge Wilkerson of Chicago by implication, marked Johnston's talk. Remarking that 'the railroads must surely be desperate when compelled to resort to such tactics and call Daugherty to do the dirty work," he continued.

"Heres a man, a creature of the administration, assuming to set aside all the rights guaranteed by the constitution and here's a creature, subservient to special private interests that they go beyond all bounds and set aside the constitution What excuse has a judge for invading the constitution and setting aside laws and guarantees

"There is only one answer ... ligation to corporation ... overshadowing the obligation to support the constitution."

WASHINGTON, Sept. 5 ...

(Continued on Page 2)

SEE HEAVY VO[TE] ON LAFOLLE[TTE] AS POLLS [OPEN]

MILWAUKEE, W[is.] ...

THE CHRONICLE-TELEGRAM

Offices, 321 Second Street, Elyria, Ohio.
Published by The Lorain County Printing and Publishing Company.

J F BURKE, Editor.
A C HUDNUTT, Manager.

Published every evening, except Sunday. Entered as second-class matter at Elyria Postoffice, Act of 1879

Daily—Two cents per copy. By carrier in City 12 cents per week, $6 00 per year in advance. By mail Daily outside of Elyria, within Lorain and adjoining counties, $3 00 per year; within the State of Ohio, $4 00; elsewhere $5 00.

Members of The International News Service, Audit Bureau of Circulation; Bureau of Advertising of the American Newspaper Publishers Association.

New York Offices A E Clayden, Representative, 347 Fifth Ave Chicago Office, John W. Hunter, Representative, 419 Marquette Bldg

PHONES

Circulation	2316	Advertising	2317
News	2318	Society	2319

TUESDAY, SEPTEMBER 5, 1922

WHICH ARE SACRED, MEN OR INSTITUTIONS?

Man stands in awe of institutions We wonder sometimes if it is egoism that causes men to estimate so highly, the things that man himself has created. Men boast of the tallest monument, the highest building, the most expensive painting, and the most commodious auditorium, of the most wonderful constitution, and the heathen nations, of the biggest images There is the constant tendency to gravitate into that attitude of mind, in which one takes ones hat off in the presence of that which a man has made

This tendency is due to the ignorance and superstition of the multitude The man who has created a monument or institution of any character is usually a man big enough to know that he himself, and the ideas, which he had in the creation are bigger and more wonderful than the thing created The Creator made all things for man Man was the objective. He who was considered the greatest prophet of the centuries, was moved to compassion over men and women It was their needs as he sorrowed over the Holy City which caused him to weep All the institutions which have ever been created, have been created for man, for his enjoyment, for his protection, for his use and for his advancement So institutions which, in the infancy of the race, in the earliest dawn of civilization were used for men's advancement, steps in his ascendency have become outworn and useless as he progressed

To use them in fact would be a mark of retrogression and descent, rather than advancement and progress. They must, in the very nature of the case, be ever true The living germ must break the bonds of the acorn to become the stately oak The institutions by which democracy has accomplished some of its purposes, must necessarily be cast aside as useless, when that purpose has been achieved in order to make the next advancing step

The greatest hindrance to progress, in behalf of the people, is this tendency to worship the instruments by which achievements have been made, instead of standing in awe of men and women, and looking upon the instrument as a temporary tool to accomplish good for men. You can not bind opportunity in iron boxes, man made, and expect any forward movement A hundred and forty-five or six years ago, the American Constitution was a tremendous step forward, and it still is one of the greatest instruments which was ever devised by the mind of man. The greatest thing about it however, is the power within it for adaptation to meet the very changing conditions of which we have spoken

IT IS THE BEST, KEEP IT THE BEST

While we are thinking of Labor Day and labor, in this country, it is well for all to remember that in spite of the difficulties that labor encounters, in spite of the contest which it is waging, labor is better off in America than anywhere else in the world The standards of living are higher, necessarily, therefore wages are higher, education is universal, or at least possible, and there is relatively little actual want

Of course the same general truths hold good in respect to businessmen and profits and the middle class. It is well for us all to remember, that, as far as material benefits are concerned, we are the best country on earth, and if there are any changes which we feel should be made for the better, we can make them It is our business in fact, to develop and better this nation It is the best and last stand of the race

WE'LL REFER HIM TO BILLY

A lawyer in a New York Court tried to execute on the wedding ring of an old woman, fifty years of age The ring cost originally three dollars. The lawyer did get her ear-rings The judge, in refusing to grant the execution on the ring, said that he had heard of a man who had stolen the pennies from eyelids of a dead man, which were supposed to be used to pay the ferry-man across the River Styx, but even that he did not consider as low as this suggestion of the lawyers.

Billy Sunday used to tell about some people who had got so low that they had to use an aeroplane to reach the bottom of Hell. We refer Billy to this suit to get an example of the ones of whom he was speaking.

It is said that if Governor Miller is re-elected as Governor of New York, he will be a formidable candidate for the Presidency in 1924. The same is said of Al Smith, of the Democratic party. The same is also said of Senator Pomerene, and we suppose that the same might be said of Johnson, for we know that he will be a candidate anyhow.

... the clock back. Here is a second wife seek- ... poor, to share with her the ...

THE BALKINS ARE CALLING HIM

YESTERDAYS IN OHIO

1806 Aaron Burr [illegible] the War [illegible]

1814—[illegible] ganized with [illegible] first board [illegible]

1862 — Great excitement [illegible] the advance of the Confederates in Kentucky

1888 The Ohio Centennial celebration attracted thousands of visitors to Columbus

ONE YEAR AGO TODAY

Second assembly of League of Nations opened at Geneva

Labor Day parade in New York abandoned because of extent of unemployment

TODAY'S BIRTHDAYS

Tobias Crawford Norris former premier of Manitoba born at Brompton On 61 years ago today

Thomas E Watson United States senator from Georgia, born in [illegible] County Ga [illegible] years ago today

William B McKinley United States senator from Illinois born at Petersburg Ill 66 years ago today

Charles B McKenny principal of Michigan State Normal School born at Petersburg Ill 6_ years ago today

Napoleon Lajoie long a prominent figure in professional baseball born at Woonsocket R I 4_ years ago today

Ind for [illegible] years [illegible] Friends

In primaries [illegible] candidates [illegible] chosen for representatives [illegible] Congress [illegible]

Senator Key Pittman is slated for renomination [illegible] today's primaries in Nevada For the Republican senatorial nomination [illegible] in the field

[illegible] M LaFollette [illegible] and [illegible] J J Blaine [illegible] Republican [illegible] for governor

[illegible]

Conventions Opening Today

New London Conn [illegible] Light [illegible]
[illegible] Springs [illegible]
[illegible] Coal Mining [illegible]
Ann Arbor Mich [illegible] ment of [illegible]
[illegible] Me [illegible] Department of Maine
[illegible]
Ashland Wis [illegible] Association
Oshkosh Wis—Wisconsin [illegible] Conference

TO-DAY

Rt Rev Chauncey B Brewster Episcopal bishop of Connecticut today enters upon his 75th year

Democrats of Texas meet in convention at San Antonio today to ratify the results of the recent primary and adopt a platform

The Dominion Government has invited the several Provinces to confer at Ottawa today on the problem of unemployment in Canada

A nation wide campaign to curb the activities of the Ku Klux Klan is to be organized at a conference to be held in Chicago today

Representatives from many parts of the United States and Canada will gather today at Richmond

ABE MARTIN

Some women are so given t boastin' that they tell how much money their husbands are savin' under prohibition. Governor Mc-...

KOMICAL TELEGRAMS

By JIM ARMITAGE Himself

Art Shaffstall carriage painter of Oberlin is considered an authority in pipe smoking tobacco One day he run out of his favoring brand and a friend offered him some Five Brothers saying it's the only kind that seems to satisfy me Art smoked a little of it, then withdrew A few days later he told me It didn't satisfy him —it darn near killed him

You can't get away from the fact that The Lorain County Fair is one of the best auto shows Elyria has ever seen

Now the American Legion are going to give somebody a Flivver I guess that Sherman knew what he was talking about when he made his famous comment about WAR Before those boys went away they wouldn't do a trick like that

When MacElroy went to the Elks convention at Cedar Point he wanted to tell the world that he belonged to the Elyria lodge so he had his car lettered ELYRIA 4-5" he hadn't removed the inscription Saturday A stranger entered his shop and said I noticed the car you're offering at 465 and I thot I'd offer you an even four hundred for it "

Andress and Smith are showing a Cadillac model built in 1914 and Henry told me It run and didn't take much gas but if you traveled any great distance, it took a lot of profanity

Carl Drag's in town Noticed him talking to Orrin Cook I didn't hear what they said but I suppose Orrin is going to start another livery stable and was making Carl and offer for his horses

Johnnie Gray Chuck Murray and Al Seward are breaking camp and will be home Monday We might as well said Johnnies There isn't anything left to eat

Al Stolzenburg told a friend He wasn't going to put his old straw hat away this year I did every-...

Vostead made famous by the law be[aring] his name has the reputation [of] having less to say than any man in Washington No wonder he [s]aid his

Now that the skirt length has been increased several inches there won't be so many drivers running [into tele]graph poles

Paderewski is coming back" A [gre]ate man he certainly is a [wonderfu]l piano player

[illegible] Hubbell is practicing [fall]ing off a motorcycle—getting in [shape] for the football season

[It]s a cruel world kids School [ope]ns tomorrow You got to wear [sh]oes and wash your neck n every[thi]ng

10 Years Ago

Elyria voters refused to endorse woman's suffrage and voted against the Constitutional Amendment the proposition losing by 31 votes and it also lost out in the State

S O Weldon U S express agent and Grace B Taylor of this city surprised their friends by being wed

A I Garford was nominated at Columbus by the Progressive party for governor He was tendered a large reception by his friends on his return to this city

The Elyria Machine Parts Co received a large order from a Paris department store for a complete line of bicycles tricycles and velocipedes to be shipped across the water

Mrs I B Smith and Miss Pearl Mawby visited Bone setter Reese and had adjusted misplaced bones that had given them considerable trouble

The Moose lodge held a big celebration and initiated 250 new members at Coliseum rink

Men without number who were cast adrift on the sea without water have died of thirst, yet it is now possible to distill enough moisture from the breath to sustain life The apparatus consists of a glass tube and a bottle By breathing in air through the nose and expelling it through the tube into the bottle a person can obtain as much as an ounce of pure water an hour

See Operation of Railroads Under War Regulations

WASHINGTON, Sept 5 —The country can look forward to a gloomy winter of virtual wartime regulation of the whole railroad system, government transportation experts agreed today

Even if the prolonged strike of railroad shopmen was settled next week, which is not at all likely, the tremendous burden placed upon the carriers as a result of stoppage of repairs, the acute coal shortage, and the seasonal movement of crops, would be sufficient to insure months of strict regulation of shipping, it was said

For all practical purposes, the railroads of the country today are operating under war time restrictions The last emergency order of the interstate commerce commission, extending its priority powers to include the western half of the United States, brought the nation's entire transportation system under governmental direction As in the war, the roads of the country are for all prctical purpose merged in to one great transportation system with interchangeable equipment and with the government dictating the movement of essentials—food and fuel—before all other commodities

Resumption of anthracite production which is confidently expected next week will throw fresh burdens on the crippled carriers Anthracite bins throughout the country are bare as a result of five months stoppage of production and the full priority powers of the Interstate commerce commission will be devoted to hurrying shipments to meet household needs before the onslaught of cold weather Anthracite will get the right of way generally once production is resumed

Virtually all talk of settling the shopmen's strike has ceased among the president's advisers Apparently accepting the situation as a finish fight between the railroads and the six federated shopcrafts government officials are now confining their discussion to coal production and movement of essentials

The danger of a spread of the shopmen's strike to other classes of railroad labor however is clearly recognized by President Harding and members of his cabinet It is recognized too that dissatisfaction among these other classes is bound to grow in some degree as a result of having to work with impaired equipment and under strike conditions

The dissatisfaction is most marked in those unions who have already experienced wage cuts at the hands of the railway labor board—the maintenance men, telegraphers, signalmen, switchmen, etc, rather than in the four powerful brotherhoods of train operatives.

Why Grow Old Before Your Time?

It isn't years alone that make one old Many folks are younger at 70 than others are at 50 A lame bent back stiffy achy joints rheumatic pains bad eyesight and bladder irregularities are often due to kidney weakness and not advancing years Don't let weak kidneys age you Use Doan's Kidney Pills Doan's have made life more comfortable for thousands of elderly folks Ask your neighbor

Here's an Elyria Case

Mrs N L Salisbury, 210 Fifth St says I was in a run down condition due to my kidneys My back was lame and weak and I was always tired out Pains darted through my back I had dizzy spells Friends told me about Doan's Kidney Pills and I began using them I am now a great deal better "

DOAN'S KIDNEY PILLS
60¢ at all Drug Stores
Foster-Milburn Co. Mfg.Chem.Buffalo,N.Y.

Guaranteed Heating Service

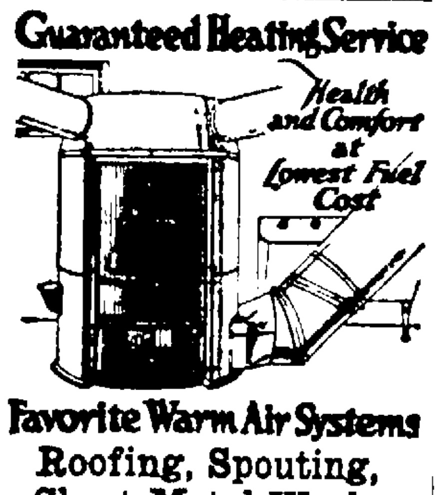

Favorite Warm Air Systems
Roofing, Spouting, Sheet Metal Work.
A. G. Olmsted & Co.
Res. Phone 5152
Shop 105 Water St.

30 Nights' Trial
15-5 BED SPRING
Order Today
Good Bedding,
Furniture Too
GLADE B. THOMAS

MONEY To Loan

On Household Goods, Automobiles, Farm Chattels or other Personal Property. You may repay us in small monthly payments.

The Western Reserve Finance Co.

R. M. Summers

Piano, Player Pianos and Phonographs. Free Circulating Library of Player Rolls to my customers.

No Rent to Pay

The WRIGHT PRINTING SERVICE
HIGH GRADE PRINTING
REASONABLE PRICES
QUICK SERVICE
383 WEST BROAD ST.
Over Farmers' Supply Co
DIAL 3186

SAVE It with ICE
Our efficient service yours for the asking. 30% saved in buying ice at the platform of
The Hygienic Ice Co.
Distilled Water Ice Only
Phone 2500 N. Maple St.

Every 30 Minutes
From 7:30 a m. to 7:30 p m. on the hour & half hour
ELYRIA TO CLEVELAND
and Return
From Square to Square
Hall's Auto Service
Phone 2080

S. J. GEORGE SAYS:
All my friends are Policy-holders and all my Policy holders are friends and I believe this is so because I do try to give them all a Square Deal."
Come in and Let's Be Friends.

INVESTMENT INTELLIGENCE
You can best combat the "Wild-Cat" salesman by becoming better informed YOURSELF. Write TODAY for our Booklet covering the essentials of a SAFE INVESTMENT
C J SARTOR representing
THE TILLOTSON & WOLCOTT COMPANY
803 Bank Bldg Phone 2686

NOTICE!
Dr. M. F. Elliott and Dr. C. O. Jaster
new location
1st Floor Above Entrance of Lorain County Bank Building Mezzanine

We write our work all over your tire not in letters but it might as well be says our little vulcanizer It's written in the quality of repairs we do its in the road miles you get from the renewed casing

Meet the Little Vulcanizer'

ELYRIA VULCANIZING COMPANY
110 West Ave
Alfred Alten, Mgr.

WEDNESDAY—OPEN ALL DAY

5 lb Pastry Flour 23c 10 lb Sugar 75c
PEACHES PEARS, HOODOO MELONS
Large Big Chief school Tablet Free with every pound purchase of our fresh roasted Coffee
Jumbo Peanuts, pound 20c, Small Bottle Mustard 10c
10 Bars P & G Soap 50c 3 rolls Toilet Paper 25c
Premier Salad Dressing 30c Shredded Wheat 11c
HOME CURED HAMS BACON LARD

Home Made Wieners lb	Bologna, lb.	Pure Pork Sausage, lb.
22c	18c	22c
POT ROAST	NATIVE BEEF	Rolled Rib Roasts
Rib Boil per lb.	Whole Pork Shoulders lb.	4 lb. piece Bacon or over, lb
12c	18c	25c

Headquarters for fresh roasted Peanuts
HOLCOMB'S
Phone 2391 "When in Town visit our Store" Phone 2391

4% ON SAVINGS

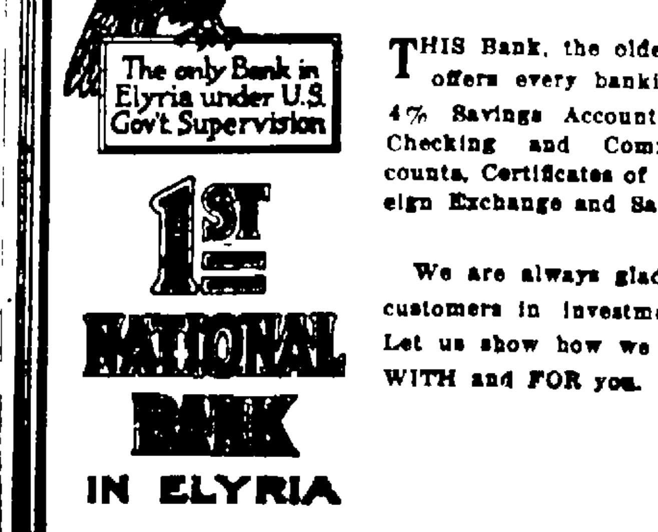

THIS Bank, the oldest in Elyria, offers every banking service—4% Savings Accounts, individual Checking and Commercial Accounts, Certificates of Deposit, Foreign Exchange and Safe Deposit.

We are always glad to assist customers in investment matters. Let us show how we can work WITH and FOR you.

...ATTENDED ...OF UNION ...GHT SERVICES

...nion services of a ... held Sunday evening at ... church with one of ... attendances of the season, ... being filled to capacity. ...v. C. N. Filson of the Col... Christian church, Cleve... was scheduled to speak, ... to be present because ... The Rev. M. J. Grable ..., O., delivered the address ... evening. He was president ... Ohio Christian Church con... last year.

...v. Grable took for his text: ...ny man be in Christ Jesus, he ... new creature. Old things are ...d away. Lo! all things are ...e new." Mr. Grable re...d to four characteristics of ...ew creature in Christ. He ... new nature, lives in a new at...here, has a passion for sav...nd helping others, and he ...the Savior's mehods. The en... message was lucid, easy to fol... and very practical.

...E. T. Bourquin of New York ... sang four delightful selec... and accompanied herself on ...arp.

...ANY ATTENDED ...RAFTON HOME ...OMING MONDAY

...AFTON, Sept. 5.—The Graf...ome coming and celebration of ... sport events were pulled off. ...stimated that more than 2000 ... were present, coming from ...er the country.

... celebration was held at the ... grounds, and the address giv... Hugh Diamond, of Galion, ... also as America's Harry ... day was a huge success, and ... a big picnic dinner was held, ... the afternoon a largfe num...rt events were pulled off. ...he morning the Garford Girls ...Elyria, beat the Grafton Girls ...yground ball by a score of 26

...great was the success of the ...at it is now planned to make ...early event.

...th Olmsted also held a home ... on Labor Day.

...ER STOCK CO. ...HREE WISE FOOLS" PLEASES AUDIENCE

... Cutter Stock Co. opened a ... engagement at Rialto thea... night and presented "Three ...ools." This company is a ...e and staged the play last ... in an artistic and very en...ng manner. The play was ... comody of unusual merit, ...e large audience present ...eased with its production. ...udeville acts were clean and ...ell put on, especially the ...la Flame, an electrical nov...

...ght the company will pre...Scandal," one of their best ...es. Those who attend will ...red of a fine evening's per...ce.

...D FIGHTERS ... DIE IN FIGHT

...EDO. Sept. 5—John Esses, ...d soon after midnight this ..., as a result of a blow de... by Lester Philbin in a ...match on the east side last ... It was Esses' first profes...ight.

...TOMMON, Mich., Sept. 5—...ration was under way today ...boxing bout in which Sam ...Johnson, 26, colored light-...of Stittsville, and the cham-... E. F. boxer of his class, ...led.

...son was boxing with Dum-...kson of Broklyn yesterday ... the eighth round of a ...ed ten round fight he ... the ropes and then fell ... Blows to the stomach and ... heart, according to physi-...aused death.

...RRIAGE LICENSE

...y Lee, 23, mechanic, and ...ne Wight, 24, teacher, both ...ington. Rev. Ricard.

...a Belden 23, clerk, Amherst ...gnes Eastman, 19, Elyria. ...rner.

... Fejer, 41, laborer, and ...ammond, 36, both of Am-...Rev. Paul Birkner.

... Rosenthal, 33, engineer, ...ady, N. Y., and Margaret ...e, 33, clerk, Elyria, A Jus-... the Peace.

...h G. Whalen, 30, salesman, ...ad, and Margaret Fiesinger, ...rain. To be married in ...ad.

...MAR ... 20

HORAN-SAVAGE REWIN TENNIS DOUBLE TITLE

Harpster Qualifies to Meet Winner of Savage-Horn Match for Singles Trophy

After having come from behind to win a hard five set victory over Timms and Stevens in the semi-finals, Dick Horan and Bob Savage copped the city doubles championship for the second time and won the Haserodt cups in straight sets from Fell and Herold at the Country Club courts yesterday afternoon.

Although the runners-up played consistent tennis they were unable to meet the team play of the champs who took the match 6-3, 6-4, 6-3.

The semi-finals matches of the doubles race were thrillers, both going to five sets. Fell and Herold were forced to five sets to eliminate Paul Savage and Harpster Saturday. The deciding games going to deuce thirteen times. The match ended 6-4, 3-6, 6-4, 3-6, 8-6.

Timms and Stevens took the lead 2-1 in their semi-finals match with the champs but Horan and Savage snapped into form and won the last two, 6-2, 6-2.

Harpster earned his way into the finals of the singles competition yesterday when he won a battle royal from Harold Gerhart in the opening match at the Country Club courts. Harpster was at a 2-1 disadvantage at the end of the third set but succeeded in grabbing the last two 8-6, 6-4. Both Harpster and Gerhart played consistent games throughout the match, their driving and placement becoming increasingly accurate as the match wore on. Repeated brilliant plays brought rounds of applause for both players.

Harpster will play the winner of the Paul Savage-Horan match for the 1922 city championship and the Earl Brown cup.

SHORT REWINS COUNTY TITLE

The Lorain County championship horseshoe tournament was pitched off, with great success on Labor Day. Ex champion C. T. Short showed the horseshoe hurlers that he is still very much in the ring He held the title from 1917 to 1920 when he was unable to pitch on account of an injury, then loosing his stride in 1921, but again won the 1922 title, he only loosing one game in 13.

Considerable interest was shown in the game there being 18 entered with 13 finished

Lyle Rockwood, of Wellington, the 1921 champ, took second place O. C Robart also of Wellington, took third and Dan Schnarr, the popular city fireman, tied for fourth place with M. Bemant.

Schnarr won the play off in grand style, this being one of the most hotly contested games of the day.

Scores for the day follows.

	Won	Lost
Short	12	1
Rockwood	11	2
Robart	10	3
Schnarr	10	4
M. Bemant	9	5
Gay	8	5
Fries	8	5
Heath	6	7
Emary	6	7
Reedy	5	8
Eskins	4	9
Stewart	2	11
C. E. Bemant	1	12

Hayes on account of illness, forfeited his 13 games.

Administration

(Continued from Page One)

islation desired by Attorney General Daugherty to make more effective efforts of the government in the prosecution of war grafters and profiteers will be passed by the house as soon as a majority of mebers can be secured and held in Washington, Chairman Volstead, of the house judiciary committee, stated today.

WASHINGTON, Sept. 5—Admitting that he was aiming at Attorney General Daugherty and Federal Judge Wilkerson at Chicago, Representative Huddleston, democrat of Alabama, today introduced a bill in the house making it punishable by fine and removal from office for any official to "issue an illegal injunction to deprive any person of any lawful right, privilege or immunity."

COLUMBUS, Sept 5.—"Labor should and does place the responsibility for Daugherty's action on President Harding," declared M. B. Cain, former president of the Columbus federation of labor, in a Labor day address near this city.

"Labor, generally speaking, is sorry to live in an era when the attorney general of the United States permits himself to become council for a certain class," Mr. Cain asserted.

Characterizing Attorney General Daugherty's declaration for the open shop as a "joke," Cain said "the open shop in reality is a closed shop to organized labor."

"Collective bargaining" was offered by Cain as the real solution to labor differences, in his address.

CLEVELAND, Sept. 5—Proprietors of moving picture theaters here today continued their efforts ... orchestras to ... their union ma...

MRS. MYRTIE B. WARD, 58, OF INDIAN HOLLOW ROAD, DIED ON MONDAY

Mrs. Myrtle B. Ward, 58, prominent resident of the Indian Hollow Road, died on Monday morning.

She is the wife of O. A. Ward and in addition to the husband is survived by the following children: Miss Ethel Ward and William Ward at home, Mrs. Hazel Colb of Carlisle, Leon Ward of Elyria, Mrs. Lola Swanson of Cleveland and Geo. Ward and Mrs. Anna Lindensmith of California.

Funeral services will be held from the late home at two o'clock on Wednesday afternoon. Rev. W. L. Burner will officiate and the remains will be interred in Ridgelawn cemetery.

ELLA KIEFER, 56, BURIED ON MONDAY

Ella Kiefer, 56, who died at her home, 457 Cleveland Street, at four o'clock Saturday afternoon, was buried in Ridgelawn cemetery Monday. Funeral services were held from the Jenkins Parlors at ten o'clock yesterday morning.

LOOKING FOR AUTOIST

John Conry, groceryman, is looking for the autoist who purchased a 100 pound bag of sugar, took it to the machine and sped away.

FINES TOTAL $2105

Fines in police court during August totaled $2,105 and as several liquor cases remain to be tried it is likely that the amount will be swelled to over $3,000.

Over Ten Thousand

(Continued from Page One)

Superior Electric Co., have space

Show School Work.

The exhibit made by the county schools is the largest and best they have ever attempted. A wonderful exhibit it is showing the work done in all the grades as well as the high school work. The entomological exhibit, and the collections of the various variety of wood, neatly mounted, show care and ingenuity in making an attractive display.

The automobile section on the grounds is larger than ever before. Exhibits were made by the Lepper Motor Co., who show the Chevrolet; the Nunn Motor Sales Co., Cleveland, the Earl car, F S Rathwell, Lorain, the Reo, Lindlar Bros., Cleveland, the Huffman Six, the Simpson Motor Co., Elyria; and Schmauck Bros., Oberlin and Amherst, showing the Ford line, and Fordson tractors; Leo Myers, with the Dodge car, Elyria Service Co., the Studebaker, the U & R Co., with the Maxwell, Paige and Jewett; the Dunn-Jackson Motor Co., with the Oldsmobile; Andress & Smith, the Cadillac and Hudson; J. L. Edwards, Oberlin, with the Cleveland Six; the Nicholl Motor Sales Co., with the Packard and Hupmobile; the Central Garage, with the International truck line, the Haynes and the Columbia Light Six, and the Elyria Motor Sales Co. with the Overland and the Willys-Knight car, give the prospective buyer an opportunity to look over every standard car that is on the market before making their choice.

Display of Stock.

The display of stock this year is larger than for some time except in the swine department. In this department there are but three exhibitors. Frank Rowland & Sons of Oberlin, show Poland China; Chas. Wilder, Elyria, R. D, shows Berkshires, and Joe Barra, Elyria, a monster Chester White boar.

The sheep department is represented by L. A. Bradford, Rochester, showing Dorsets, Cheviots and Cottswolds, 25 head in all; Jewett & Ledyard, Rochester, Hampshire Downs and Rambouletes, George Clark, New London, Delaines and Spanish Merinos; H. E. Bartlett, Oberlin, Southdowns and Shropshires; F. E. Schwartz, Carlisle, Oxfords.

In the cattle department, Frank Tite, Eaton, shows a nice line of Jerseys; N. VanWormer, Elyria, Holsteins; H. E. Rowley, Elyria, R. D., Holsteins, Merle Penfound, Carlisle, Holsteins, C. W. Menz, Amherst, Guernseys; C. Baldorf, Elyria, R. D. Short Horns; G. H. Jones, Greenwich, Aberdeen Angus; J. Schibley, Amherst, Short Horns; E. T. Miller, Jerseys, and Sam Laundon, fat cattle.

The display of horses was limited, but few head being shown. Some complaint was made by exhibitors that there was not stall room and accommodations enough for this department.

The poultry department was also larger than last year, and there was a fine display of premium birds that took the attention of the poultry fancier.

If you have not seen this year's fair you should see it.

Good Midway.

The midway is also an attractive feature this year. A large number of concessions were sold, and all sorts of games, candy booths, dolls, gypsy fortune tellers, palmists, throwing games, fish pond, and other devices, together with the airplane ride, the scenic railway, roller skating, shooting galleries, and a number of other attractions did a thriving business and furnished sport for the large crowd present.

Last evening the fair association gave a fireworks display at the fairgrounds that drew another large crowd. The fireworks were extra good, and the crowd expressed themselves as well pleased.

One of the best displays of agricultural implements in years was shown by hte Farm Implement Co. They had several thousands of dollars worth on the ground and displayed all the latest machinery and implements that are of use on a farm. A large crowd surrounded it all day.

SPEAKS TONIGHT.

...

OBERLIN

By Mrs. W. H. Chapin

OBERLIN UPHOSTERER, A. B. ROGGE, 43, DROPS DEAD, FUNERAL MONDAY

OBERLIN, Sept. 5. — A. B. Rogge, aged 43, of North Pleasant street, dropped dead suddenly of heart disease, at 8 o'clock, Friday evening at his home. Mr. and Mrs. Rogge had just moved to Pleasant street and were setting the home when Mr. Rogge died.

He was born in Mecklenberg, Germany in 1879 and came to Cleveland when he was four years old. There he remained until about eight years ago when he came to Oberlin and started in the upholstering business. He was married to Elizabeth Lang of Cleveland in 1902.

Those surviving him are his widow, Mrs. A. B. Rogge, and daughter Ruth, aged ten, and his parents, Mr. and Mrs. Chas. Rogge of Cleveland.

The funeral services were held Monday at 3 p. m. at the home with Rev. Wade Smith officiating. Burial was made at Westwood.

MRS. LOUISA HILL, 76, BORN A SLAVE, DIES

OBERLIN, Sept. 5—Mrs. Louisa Hill, 76 years old, of 270 Groveland, died Thursday afternoon. She had been ill for some time with dropsy.

Mrs. Hill was born in slavery in 1846, in Farrington, Missouri. She lived with her daughter, Mrs. Donawa.

Funeral services were held on Saturday afternoon at 2 o'clock at the Rust M. E church. Burial was made at Westwood.

RETURNS AFTER THREE YEARS AT CAIRO, EGYPT

OBERLIN, Sept. 5—Miss Margery Fenn arrived at her home in Oberlin Friday after teaching for three years in Cairo, Egypt, in the American Mission Girls College. She is a graduate of the Oberlin Kindergarden Training School. Since June 23 she has been traveling throughout Europe. While at Oberammergau she attended Passion play She will remain with her mother, Mrs. Fenn of Morgan street for the coming year,

200 Enrollment

OBERLIN, Sept. 5—The Oberlin Business College opens Tuesday and Wednesday with a total attendance of 200 which is better than any former year. Mr. Henderson is looking forward to a splendid year for the business college.

OBERLIN PERSONALS

OBERLIN, Sept. 5—Miss Nellie Wilkinson of South Main street left Saturday for East Cleveland, where she teaches school.

Master Paul Stone is ill from tonsilitis.

Miss Marion Treat of Watertown, N. Y., has been spending her vacation at the home of her parents, Mr. and Mrs. A. O. Treat of East College street.

Wilson Clark of the class of '21, Oberlin college, has been spending some time in Oberlin.

Miss Edith Bennett who has been spending the summer at Mars Hill camp in North Carolina, has returned to her home at 42 South Cedar avenue.

A. G. Comings and grandson Lee, returned from a summer at Little Manistee river, Sunday.

Marion Garudeau and Miss Rosabelle Garudeau of Clevelnad are the guests of Mrs. Cecil Squires of North Professor street.

Miss Bessie Simpson of Cleveland spent the week end as the guest of her aunt, Miss Little of East College street.

Charles Snyder, of Cleveland was in town, Sunday.

Miss Catherin Pfaff, who works in Clevelnad, spent the week end with her mother, Mrs. Chas. Pfaff of Willard court.

Mr. and Mrs. C. H. Herndon of Toledo were the week end guests of Mr. and Mrs. L. Zellers of East College street.

Mr. and Mrs. Chauncy Williams and family have returned to their home on Elm street, after spending the summer at their cottage along the lake road and near Ruggles Beach.

W. Z. Morrison of Worcester, O., returned to Oberlin Saturday, to take up his work of principal of the high school.

Oscar Hubbard of Woodland avenue returned to his home, Friday, after a month at Camp Knox, Kentucky.

Miss Ruth Johnstone has returned from New York City, where she spent several weeks visiting her aunt.

Rene Smith has returned to Oberlin, after spending a month with his brother in Idaho.

Flays G. O. P.

(Continued from Page One)

ica, after which George H. Chamberlain led in prayer. Mr. Wills, president of the Carpenters' local, was then introduced, and made a strong plea for organized labor. He spoke of the progress it had made; of how it had helped even those who are not members of it, and then he introduced the speaker of the afternoon.

Mr. Burke opened his talk with the statement that we are in the midst of crucial times. That the world, and even the United States, is going through a revolution, though many people do not recognize the fact. He then discussed the recent injunction, stating that it was a challenge to the labor organizations, because under its provisions a labor union could not function. He spoke of the history and nature of the unions, and stated that it was absurd to attempt to destroy organizations of wage earners, because the desire, prompted by the necessity, to unite for mutual benefit and pleasure, has been implanted in the minds off men by the Creator Himself. He stated that if any labor organization was destroyed tonight, the men would unite tomorrow in a new one, that this had been their history. He then told what the unions had stood for in the past and how they had been the means of increasing wages, shortening hours and raising the standards of industrial employment.

"Adhere to Standards"

He discussed strikes, their nature and methods, in achieving success. He spoke of the efforts to curb free speech, and assembly, in New York and elsewhere, and finally he urged the men and women to pursue a peaceful course, in achieving anything they thought was right along political lines. He stated that this was important because politics shaped the field and laid down the rules in a democracy for every phase of the game of life. He suggested that the workmen should distinguish between their friends and their enemies by insisting upon adherence to standards, and spoke of the means among the machine politicians of temporarily preventing the success of reforms.

LORAIN, Sept. 3—This city held a big celebration on Labor day, and over 2000 people assembled at Highland park. The speaker of the day was Max Hayes, of the International Typographical Union. He discussed the labor situation in general and advised moderation at all times. Other addresses were made by Roy Shank, of the B. of L. E., Mayor Grall, and Capt. L. B. Peurei of the Salvation Army. The sport events were numerous and were all well contested.

LONDON, Sept. 5.—George R. Sims, noted British nevelist and journalist, died today aged 75. He was the author of many novels of melodramatic quality.

BEECHAM'S PILLS Sweeten

MARKETS

CLEVELAND PRODUCE MARKET

Butter, extra, per lb.	42 1-2@3-4
Prints, per lb.	43 1-4@43 3-4
Firsts, per lb.	40 1-4@40 3-4
Packing stock, per lb.	23@25
Eggs, fresh, per doz	30 1-2@32 1-2
Ohio firsts, per doz.	27
Western firsts, per doz.	26
High grade animal ils	23@1-2c
Lower grades	16@17c
Cheese, York State, per lb.	23 1-2@24c
Poultry, live heavy fowls, per lb.	22
Broilers, per lb.	28@30
Spring chickens, per lb.	28@30
Spring Ducks, lb	20@22
Apples, per bushel, home grown	$1 10@2.30
Beans, dried navy, lb	10 1-2
Cabbage lb	$2 50@3 00
Corn, green doz	18@25
Onions, per cwt	$2.50@2 60
Onions, green	12 1-2c
Lettuce, home grown 35@42, 10 lb	
Tomatoes, field bu	90c basket
Peppers,	35@45 peck
Potatoes, sack 150 lbs. bbl.,	2 65@$2.75
Sweet potatoes Va., new bbl.	5 25
Spinach, 10 lbs.	$1.25
Peas, bushel	$1.50@2.00

STOCKS

NEW YORK NOON prices	
American Can	62 3-4
American Locomotive	123 3-4
Anaconda	53 3-4
Atchison	103
Baldwin Locomotive	132 1-2
Baltimore and Ohio	58 1-8
Butte and Spr.	30 1-4
Canadian Pacific	148 1-2
Central Leather	40 3-4
Chic., Mil and St. Paul	33 1-4
Crucible Steel	96 1-2
Erie	16
General Electric	185 1-2
Illinois Central	111 1-4
Inspiration Copper	42 3-4
International Paper	58 3-4
Marine	14
Marine Preferred	58
Mexican Pete	192 3-4
Norfolk and Western	117 1-2
Northern Pacific	88 5-8
Pittsburgh Coal	70 3-8
Reading	80
Republic Iron and Steel	71
Southern Pacific	93 7-8
Studebaker	133 3-4
Texas Company	48 7-8
Union Pacific	150 1-2
U. S. Ind. Alcohol	66 3-8
U. S. Steel common	105
Utah Coper	70 3-4
Westinghouse	64 1-4
Willys-Overland	8

CATTLE: Receipts 300; market slow.

Choice fat steers	900@1000
Good to choice butcher steers	800@900
Fair to good butcher steers	700@800
Good to choice heifers	700@800
Good to choice butcher bulls	500@600
Good to choice cows	450@550
Fair to good cows	350@450
Common cows	200@350

CALVES: Receipts 400; market steady.

Good to choice veal calves	1300@1400
Fair to good	600@1100

SHEEP AND LAMBS: Receipts 500; market steady.

Good to choice lambs	12.50@13.50
Fair to good cows	350@450
Good to choice wethers	6.00@7.00
Good to choice ewes	5.00@6.00
Mixed ewes and wethers	5.50@6.50
Culls and common	1.00@3.00

HOGS: Receipts 1500; markets slow, 15 to 25c lower.

Yorkers	9.25
Mixed	9.00
Heavies	9.00
Mediums	9.00
Pigs	9.00

AMHERST

By Clifford Tollhurst

AMHERST STORE IS LOOTED FOR 8TH TIME

AMHERST, Sept. 5.—The Wesbecher Hardware store was broken into some time Sunday morning and about $150 worth of goods stolen. The prowlers jimmied a back window but this was unsuccessful as it was covered with iron bars. Then a cellar window was kicked in and the entrance gained to that part of the store. The thief then attempted to saw a hole from the cellar landing through the wall into the main part of the store. This plan was soon abandoned and the thief again used his jimmie on the cellar door with success. He then took his choice of the contents of the store. Among the things taken were two shotguns, a few hunting knives, a few razors, three watches and a small supply of ammunition for the guns. Since moving into their present location ten years ago the store has been robbed eight times.

CARL FOSS, AMHERST SUCCUMBED IN WEST

AMHERST, Sept 5—Mrs. Wm. Foss of Beaver Ct received word last evening of the death of her son Carl in Denver, Colorado, where he had gone for his health some years ago

He leaves a mother in this place three sisters and a brother in Lorain and one brother in Colorado

Funeral arrangements have not been completed.

MEET ON THURSDAY

AMHERST, Sept. 5.—The Ladies Aid Society of the St. Peter's church will be entertained by Mrs Rev. Egli, Mrs John Elhert and Mrs. Jake Miller at the church parlors Thursday afternoon All members are invited to be present.

OLD-TIMERS CANCEL

AMHERST, Sept 5—The game between the Stiwald Shoe and the Old Timers was called off by the O. T. crew because they were unable to get enough "Old Boys" to comprise a team. Manager Stiwald has stated that probably his team has played their last game this season.

TO MEET WEDNESDAY

AMHERST, Sept. 5—The St. Ann's Sewing Society of the St Joseph's church will be entertained by Mrs. C. G. Aschenbach at her home on Milan avenue Wednesday afternoon. A cordial invitation is extended to all members.

RETURNS FROM ABROAD

Amherst, Sept. 5.—Miss Marian Steele, local teacher, arrived home yesterday after on 11 weeks' trip through Europe. She made the trip with a large number of Ohio school teachers and states that she had a very enjoyable time The countries visited by the group were England, France, Germany, Italy and Spain.

MERCHANTS LOSE

AMHERST, Sept. 5 —The Amherst Merchants baseball team was defeated by the Lorain Ramblers at Lorain yesterday by a 10-5 score Bark, of the locals, was slightly off form and the Lorain boys bunched a few hits for ten tallies.

AMHERST PERSONALS

AMHERST, Sept. 5.—Miss Katherine Pelkman of Ft. Wayne, Ind., is visiting at the home of John Gordon of Beaver court.

Fred Deiner and family attended the fair at Elyria yesterday.

W. J. Durling, of Wadsworth, spent the week end with Amherst friends.

Harry Sanders, Arthur Miller and Charles Miller spent yesterday at the fair in Elyria

Mr. and Mrs. William Miller and family attended the fair in Elyria yesterday

Mr and Mrs. A. W Lowe and Clifford Tolhurst spent Sunday at the home of Mr. and Mrs. A. R. Tolhurst.

Mr. and Mrs. Fred Deiner and family attended the Norwalk Fair at Norwalk Saturday.

Conrad Einwachter and Kenneth Tolhurst spent yesterday afternoon in Lorain.

Carl Newsberry, of Oberlin, spent the week end with his parents, Mr. and Mrs. Charles Newsberry.

Mr. and Mrs. James Irwin and son, Robert, spent Sunday at the home of Mr. and Mrs. Alec Cameron.

Mrs. Adam Weiss spent Sunday with friends in Florence.

James Bernnen was an Elyria visitor Saturday.

Mrs. Hughes Finnegan spent Saturday afternoon in Elyria.

David Brenner, sr., has accepted a position in Cleveland.

Mr. and Mrs. Patrick Mc Garvey and family, Robert Payton and James Miller spent Sunday in Cleveland.

Miss Rose Wenzel and Thomas Neugent spent the week end in Cleveland.

Mr. and Mrs. William Wenzel and family spent Sunday in Cleveland.

Miss Mary Jane Gourley of Berea is spending a few days with Amherst friends.

Mr. and Mrs. Philip Baus, of Cleveland, spent Sunday at the home of Mr. and Mrs. Jacob Baus.

Norman Baus was a Lorain visitor yesterday.

Jerry Tenhone, of Kansas, is spending a few days with relatives here.

Nelson Witte and Leonard Bahl attended the fair at Elyria yesterday.

O. H. Baker was a Lorain visitor yesterday.

William Smith spent the week end in Cleveland.

Albert Smith, of Cleveland, has been spending a few days with his father, H. C. Smith.

TIME TABLE
LAKE SHORE ELECTRIC RY.

Time Table Effective Sept 6, 1921. (From Lorain, Eastern Time)

Limited, East to Cleveland—7:30, 8:50 a. m.; 12.50, 2.50, 4.50, 6.50, 8.50, 10.50 p. m. Locals hourly from 4 25 a. m until 10 25 p. m.

Limited west to Vermilion, Berlin Heights, Norwalk, Sandusky, Clyde, Bellevue, Fremont, Fostoria, Findlay, Lima, Toledo and Detroit—6:30, 8:30, 10:30 a. m.; 12.30, 2.30, 4:30, 6:30, 8:30 p. m.

Locals—5:25 a. m to 9.25 p. m., every hour; 7:25 and 9:25 to Fremont; 10:25 p. m. to Norwalk and Sandusky.

ECZEMA IS ONLY SKIN DEEP

"Sleeps Like a Plow Boy"

Personals

Miss Edith Anspacher, 620 West avenue, has returned from spending a ten days' at Crystal Beach, the guest of Miss Thelma Blanchat.

The Misses Elsie Kramer and Rose Vondra of Cleveland, Mr. Tabor, also of Cleveland, and Ed. Stump of Columbus, visited Mr. and Mrs. Wm. Gehrke and family of West River street, on Labor Day.

Mr. and Mrs. Frank Hucknall and baby daughter Grace left Sunday for their home in Philadelphia, Pa., after spending a week with the former's brother, Bert Hucknall of Eastern Heights Boulevard.

Dr R. R. Bervard of Middle avenue, spent the week end and Labor Day in Chicago, Ill.

Mr. and Mrs. C. Hoover of Medina, and Mr and Mrs Earl Turner and son, were the guests of Mr. and Mrs. R. M. McDonald of Cornell avenue, over Labor Day.

LONDON, Sept. 5. — Several Roumanian army officers have been arrested in connection with a plot to assassinate the Roumanian royal family, according to a report received here today from Bucharest.

CALCUTTA, India, Sept. 5.—Serious religious riots between Hindus and Mohammedans were reported from the interior today.

BELFAST, Sept. 5.—Bomb explosions were frequent in Belfast early today but no casualties were reported.

ALWAYS TIRED NO AMBITION

Nervous and Dizzy, Everything Seemed to Worry Me. How I Got Well

Larwill, Indiana.—"My back was so bad I could not do my washing. I was always tired out and had no ambition, was nervous and dizzy and everything seemed to worry me and I had awful pains in my right side. I felt badly about four years and could not do my work as it should have been done. I saw Lydia E. Pinkham's Vegetable Compound advertised so much and it did so many people good that I began to take it myself. I am feeling fine now and every one tells me they never saw me looking so well. I live on a farm, do all my work, and have three little girls to take care of. I am recommending this medicine to my friends and know it will help them if they use it like I do." — Mrs. HERBERT LONG, R. R. 3, Box 7, Larwill, Indiana.

Many women keep about their work when it is a great effort. They are always tired out and have no ambition. When you are in this condition give it prompt attention.

Take Lydia E. Pinkham's Vegetable Compound, for it is especially adapted to correct such troubles.

FIREWORKS TONIGHT

LORAIN COUNTY FAIR

The Best Display Ever
Don't Miss Seeing It.
Dancing All Evening

TOMORROW
RUNNING RACE DAY

Six Wonderful Events
Dancing Afternoon and Night
Fireworks Again at Night.
This will be the Third and Greatest Day of the Fair

Gate Admission 25c

SEE THIS WONDERFUL OIL AIR BURNING STOVE AT THE FAIR—on Wednesday, Alfalfa Biscuits will be baked and served at this Exhibit.

Be Sure and Get Yours

Farm Implement Company

NewspaperARCHIVE.com

WITHDRAW MORE PASSENGER TRAINS

CINCINNATI, Sept 5—Twenty-three passenger trains on the western division of the Baltimore and Ohio Railroad will be discontinued at Midnight September 5, in order to release more power for coal and other freight movement, it was announced Friday night by G D. Brooks, superintendent of transportation hereft. Mr Brooks said that discontinuance of these trains would release locomotives badly needed for freight transportation purposes and at the same time would facilitate general freight transportation by making more track space available. Many of the trains to be taken off carry mail, and, immediately the decision was made officials of the railroad notified R N Bird, superintendent of mails for this district of their action Mr Bird said that the postal service would be adjusted to meet the new situation but admitted that there would be a general slowing up of the mails as a result With a few exceptions the trains to be cancelled make local daylight runs and are duplicated on other roads or in some instances on the Baltimore and Ohio itself

Algebra is an Italian word derived from the Arabic al jebr meaning the reunion of broken parts It was in early use in the sense of bone setting

ASKS OHIOAN TO OBSERVE BIRTHDAY OF MARNE WAR HERO

COLUMBUS, Sept 5—Directing attention to the concurrence of the 165th birthday anniversary of Marshal Lafayette, French hero of the American revolution, and of the anniversary of the battle of the Marne, on Wednesday, September 6, Governor Davis in an official proclamation today called upon the people of Ohio to pay special observance on that day "to stress its unusual significance" Display of flags on public buildings was especially urged in the governor's proclamation

"September 6 is a date that is fixed with dual patriotic significance to the people of America," Governor Davis said "It combines in our grateful memory, the undying service in the inception of our nation of Lafayette, with a more recent event in the world's progress of freedom, the battle of the Marne

"This double anniversary has now been observed annually since 1915, as a marked tribute by the people of the United States, to the great Frenchman who came to us and helped bring this country into being, and to the great valor at the Marne, and as suggesting two of the signal events in the history of human liberty.

White camels are about as rare as black sheep

"GREATEST" CHILD DANCER PERFORMS BEFORE NATIONAL DANCING MASTERS

Eva Mascagno, with both feet off the ground, in one of her dance bits.

Dancers dancers and more dancers exhibited their wares before the national dancing masters at their annual convention in the Hotel Comodore New York There were eccentrics and classical, but when it was all over it was agreed that Eva Mascagno, child wonder, was entitled to be ranked with the best

MRS. WM. MEREDITH SUES FOR DIVORCE

Vesta Meredith of Lorain has filed suit asking for a divorce from William G Meredith claiming gross neglect of duty and extreme cruelty as the basis of the suit He is alleged to have failed to care for his home staying out nights and associating with people of bad moral character The couple have two children and she asks for their custody, a divorce and alimony

WELLINGTON

By Mrs. A. B. Curtice

SURPRISE SHOWER

WELLINGTON Sept 5 Fifty guests assembled at the M E church parlors Friday evening at a surprise shower in honor of Miss Rhea Daugherty The hostesses being Mrs Milo Yoxheimer, Mrs A B Jones, Mrs K O Townsend and Miss Lena Dirlam.

A musical program was given Mrs A H Pierce presented Miss Daugherty a set of silver on behalf of the guests Dainty refreshments were served

WIGHT-LEE WEDDING

WELINGTON, Sept 5—The marriage of Miss Ernestine Wight daughter of Mr and Mrs Herman Wight to Mr Harry Lee, son of Mr and Mrs F Lee, took place Saturday afternoon at 4 o'clock at the Wight home on Courtland ave, Rev Verne Emery former pastor officiating Miss Wight's sister, Florence attended her Mr Loyd Wight of Marietta was best man

The couple left later in the evening for a motor trip After, November 1st they will be at home on East Main street

CATCHES BIG FISH

WELLINGTON Sept 5—Dee Fisher added up to his name when he pulled out a 28 inch black bass from the reservoir It is the long est bass known to have been caught hereabouts

OBSERVES 96TH BIRTHDAY

WELLINGTON Sept 5—The village supply of candles received a severe jolt when candles were required for the birthday cake of Mrs Sarah Peck Ninety six candles were required She is in excellent health

NEW MUSIC STORE

WELLINGTON Sept 5—The Hallock Music Company of Medina, who have rented the Banning room on South Main Street, are making several improvements on this property before moving in An entire new front is being put on the building, which will be a great improvement to the appearance of this property The Hallock Co plan on opening their new store by October 1st

NEW ORGAN INSTALLED

WELLINGTON, Sept 5—W J Powell has purchased a new $6100 Wurtlizer organ which will be installed at the LoNet theatre The new instrument will be used for the first time, during the week of September 12th at which time the theatre will show "Experience" featuring Richard Bartlemess

WELLINGTON PERSONALLS

WELLINGTON, Sept 5—Loyd Wight and friend of Marietta, O, are visiting his parents, Mr and Mrs Herman Wight over Labor Day

Mr and Mrs John Binns of Elyria were calling on friends here Sunday

Mr James Wright of Cleveland is spending Labor Day with his grandparents, Mr and Mrs R C Spicer

Mr W P Johnson of Berea is visiting his sister, Mrs L B Pratt on Courtland avenue

Mr and Mrs John Wight and daughter and Mrs Emery Wright just returned from a 10 days tour through the east, visiting Washington D C, Atlantic City and New York City

Mr and Mrs Lewis Good of Elyria are in Wellington for over Labor Day

Miss Claire Murray of Cleveland was home over Labor Day

Mr Robert Andrews returned from a week at Lakeside last evening

HUNTINGTON

By Mrs. Lucinda Crile
Telephone 8399

HUNTINGTON, Sept 5—The third annual reunion of the Crile family was held at the Hunting ton town hall, Aug 26th A fine dinner was enjoyed by all, a social chat and a few horse shoe games were the features for the day and ice cream was served, after which officers were elected as follows President, Alfred Crile, secretary and treasurer, Flora Crile, entertainment committee, Esther Crile Those present were, Earl Crile of Lafayette, Ind, Mr and Mrs Geo Welch and son Clayton, Mr and Mrs Clyde Ensign and children of Rivers corners, Mr and Mrs Wm Crile, Mr and Mrs Ira Crile and daughter Ione, Mr and Mrs L C Crile, Mrs Clayton Bradley and Children of Penfield, Mr. and Mrs Fred Anderson and son of Chatham, Mr and Mrs Kent Moore and daughter Flora, Mr and Mrs Alfred Crile and family of Sullivan, Mr and Mrs Johnson Crile

Miss Gertrude Iesenmain of Cleveland is spending a few days with her grandparents, Mr and Mrs Conrad Naegele

Nile Thudium and Esther Crile spent Sunday in Nova with friends

Herman Gannett is home from summer school.

Dan Christopher of Fredericksburg called on old friends last week

Mrs Nettie Canfield attended the funeral of her cousin in Elyria last week.

The many friends of Ramsey Burkett are glad to see him out again.

Wills Session and family of Sullivan called on friends Sunday afternoon

Conrad Naegele entertained the hay balers Saturday.

Mrs John Naegle and children have returned home after a week's visit among friends and relatives in Cleveland and Madison.

Huntington Grange No 2043 won first in the floral department and second in agriculture at the Wellington fair.

Gordon Ripley of Medina is visiting his mother, Mrs Canfield.

Mr and Mrs. Henry West and Mr and Mrs. Frank West motored to Cleveland on Saturday, returning Sunday evening

Miss Mabel Clark attended the Teachers' institute at Elyria

Mr. and Mrs Todd Canfield entertained his brother of Medina, Sunday.

The Farm Women's club will have and all-day meeting on Thursday. A picnic dinner will be served. All children are invited.

Among the Zulus only the chiefs may wear eagle's feathers.

BULLETINS

WASHINGTON Sept 5 President Harding has signed a bill increasing the pensions of widows of Spanish-American war veterans from $12 to $20 a month, and the pensions of their dependent children $2 to $4 a month

WASHINGTON Sept 5 Upon their own applications Major Generals Francis J Kernan and George Bell Jr, have been retired from active service the war department announced today

CHICAGO, Sept 5—Colonel Daniel S McCarty, 63 said to be the first member of the A E F to set foot on French soil during the World war is dead

COLUMBUS, Sept 5 Secretary of State Smith has officially refused to rule the proposed tax and debt limitation amendments to the state constitution off the November ballots in answer to the protest of A P Sandles Ottawa representing the uniform tax league

The tarantula, a genus of large spider whose sting was formerly reputed to produce a serious disease is now reported to be quite harmless

BOOSTER

We all have spent money through the summer months, now let us save a little.

SEE SOL SACK

He can tell you how you can save it. He represents The New York Life Insurance Co.

"Special"

See the new return flue Athwur Furnace at Beedles It's all right and the price is right Also the original Athwur Self-Cleaning Furnace

D. K. BEEDLE

Phone 2144 357 Second St.

Announcements & Invitations

of any description our specialty

Printed or Engraved Mourning Stationery, Birth Announcements, Personal and Business Stationery also Paper and Office Supplies at Wholesale

THE BROWN CO.

115 Mill Street
Telephone 2705

ANNOUNCING
NEW PRICES ON CLEVELAND CORD TIRES

30x3 1-2 Casing	$14.00
32x3 1-2 Casing	$18.75
32x4 Casing	$22.90
33x4 Casing	$23.35
34x4 Casing	$23.95
32x4 1-2 Casing	$31.50
33x4 1-2 Casing	$31.80
34x4 1-2 Casing	$32.05
35x4 1-2 Casing	$32.35
33x5 Casing	$38.00
35x5 Casing	$39.15
37x5 Casing	$40.20

Above prices include Federal excise Tax

We have been recommending this tire to our trade for the past year and we do not hesitate to say that we firmly believe that it is the best tire value offered today

Put one of these on and run it against your favorite brand and be convinced

Whidden's Electric Vulcanizing Shop

616 West Broad Street Elyria, Ohio

CHIROPRACTIC

Consists Entirely of Adjusting the Movable Segments of the Spinal Column to Normal Position

Fundamentals

Some one said the most uncommon thing is common sense, and sometimes this pertains to advice in health matters. It isn't always a grave expression and a long name that will prove a solution for retaining or regaining your health.

Chiropractic and the fundamental principal of this science is already accepted by thousands of people the country over. The reason for this is that the theory is easily understood. The average person can grasp the logical facts of this science as they did in earlier years their A. B. Cs.

The Chiropractors realize that there are hundreds of thousands of people who do not understand the reason why a Chiropractic adjustment will correct a pain in any part of their anatomy. A system of enlightenment and education along the lines of this new health science has to be employed and the greatest source of information can be gleaned from the Chiropractor. Space does not permit the publication of every detail of the science of Chiropractic. This is the reason why the Chiropractor should always be consulted first.

The Chiropractor does not treat the trouble, if there is trouble, but looks for its cause. He finds it and fixes it; and then Nature effects the "Cure."

(RIGHTS RESERVED)

The United Chiropractic Board of Education appointed the following committee of chiropractors to carry on an educational campaign for the science of chiropractic. Articles will be published in this newspaper each Monday.

CHIROPRACTORS IN ELYRIA AND OBERLIN:
E. T. Clauser, D. C. Phone 2622, Lorain Co. Bank Bldg.
H. D. Reynolds, D. C. Phone 2280, 209 Broad Street.
OBERLIN
E. L. Rice, D. C. Phone 813, 25 N. Main Street.

for meal-time and play-time

Kellogg's CORN FLAKES
cooling-delicious-healthful

Summer's the time for "safety first" with family stomachs! Every one feels a lot better with lighter food on the hot days! And, crisp, delicious Kellogg's Corn Flakes are everything that can be desired—for health, for enjoyment, for nourishment!

Realize what proper diet means to health in summer. Cut down on the heavier foods that upset physical and mental energy and eat Kellogg's Corn Flakes! They're extra delicious with the luscious fruits new in season.

Kellogg's Corn Flakes are sold only in the RED and GREEN package that bears the signature of W. K. Kellogg, originator of Corn Flakes. None are genuine without it!

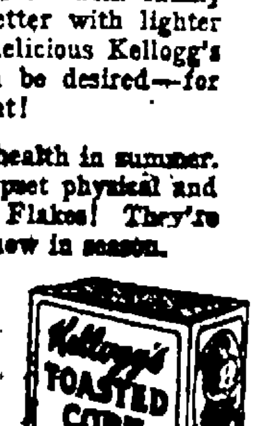

Kellogg's CORN FLAKES

Also makers of KELLOGG'S KRUMBLES and KELLOGG'S BRAN, cooked and krumbled

"Put It Thru in 22" Buy of these firms and you,ll have more money left

LONG DISTANCE MOVING AND TRANSFERRING
PIANO MOVING AND HOISTING
HOWARD WILSON
PHONE 2862

W. J. LUCAS

HEATING, VENTILATING AND PLUMBING
Estimates Furnished on Application
66 Broad Street Elyria Phone 2584

GERALD V. HOLLIS
VULCANIZING—AUTOMOBILE SUPPLIES
560 LODI STREET
BICYCLES—REPAIRING AND ACCESSORIES

THE MOORE BROS. CONCRETE BLOCK CO.
MANUFACTURERS OF CAST STONE BLOCK, PLAIN AND GRANITE FACED
Rush Street, B. & O. R. R. Telephone 2816

FINNEGAN'S BAKERY

In the Topliff Hotel Building

We will give the same courteous treatment and High Grade Goods as heretofore. Special Orders Taken for Parties and Private Affairs.

Enjoy Warm Weather

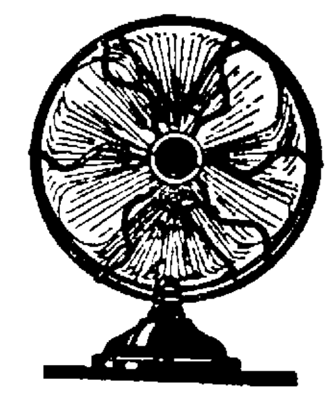

You can if you have an Electric Fan to give you cooling breezes no matter how warm the day.

An Electric Fan will help the Children, and yourself too, get a cool, comfortable night's sleep, no matter how close and muggy the weather is.

We have a size for every need.

The Ohio Public Service Co.

Central Vulcanizing Co.

Vulcanizing, Retreading, Accessories

Opposite Postoffice H. J. SMITH, Prop.

Electric Service Company

CONSTRUCTION, FIXTURES, REPAIRS & SUPPLIES
Phone 2663 1212 West Ave. Elyria, Ohio
Get our estimates on house wiring. Price our Fixtures before buying elsewhere. No rent to pay.

THE PEERLESS OIL CO.

GASOLINE, KEROSENE, OILS, GREASE, VISIBLE MEASURE PUMPS
"See what you get and get what you see"
Quality and Service Unsurpassed
CHAS. E. TUCKER, Secy-Treas JOHN F. M. ROEHL, Mgr.

AUTO TRUCK FOR LONG DISTANCE MOVING AND STORAGE
W. J. VOGLER
Office Phone 2481 (Buckeye St.) Residence Phone 2596
Moving and Storage—Piano and Safe Moving A Specialty
Full Equipment to Place Pianos From One to Three Stories
Residence 521 Second Street, Elyria

COMPLETELY EQUIPPED MACHINE SHOP FOR GENERAL REPAIR OR EXPERIMENTAL WORK
Special Attention Given to Farm Machinery, Tractors, Separators, Etc.
Automobile Machine Work—Jobbing for Repair Men
SATISFACTION GUARANTEED PRICES REASONABLE
W. E. KAY
422 East Broad Street Phone [illegible]

"Dial And Smile"—Automatic Service
The Elyria Telephone Co.

Phone 2913
For Quality and Service Call
THE RICHWINE ICE CREAM CO.

When in need of a new or second-hand BICYCLE call at the
THE CLEVELAND BICYCLE STORE

THE JOHN KAISER AND BRO. CO.
GENERAL CONTRACTORS AND REAL ESTATE AGENTS
Office 304 Elyria Block, Elyria, Ohio [illegible]

Read The Chronicle-Telegram For Bargains

Society

—TELEPHONES—

...S VIRGINIA TAYLOR AND CARL CHRISTMAN MARRIED

...Virginia Taylor, daughter ...and Mrs. S. O. Weldon of ...nue, was quietly married ... Christman of Oberlin, on ... afternoon at two o'clock. ...v. Edwin Kirby, pastor of ...odist church, performed ...mony at his home. ... couple were attended by ...Alice Kirby and William Wel-

The bride is a graduate of Elyria high school and of Oberlin Business college and has been employed in H. W. Ingersoll's law office for the past few years.

Mr. and Mrs. Christman left immediately on an extended motor trip through Ohio and Kentucky and on their return will reside temporarily at 312 East avenue.

...ents Tonight And Tomorrow

TONIGHT

...eration Girls of the Y. W. C.

... Fellows' Lodge, Elyria No.

...ghts of Pythias.
...rhood of Railwaymen.
...ghts of St. John.
...lkvoh Club.
...day School Council of St.

...A-Lot Club with Mrs. Mar... Gruse of Adams street.

TOMORROW

...ial Board of the Church of

...r Pan Club.
...rch Council of St. Paul's ...lical.
... Society of St. Paul's Evan-

...e No. 2 of St. Paul's Evan... church.
... St. Division of Second ...gational Church.

...ER ELYRIAN ... IN WEST

...ph Brennan of Butte, Mon... announces the marriage of ...y daughter, Alice G. Bren... Edward J. Feron of Butte, ...a, but formerly of this city. ...remony was performed yes... morning with nuptial mass ... Patrick's church, the Rev. ... Zenus officiating.

...bride wore a gown of blue ... crepe with hat of gold ...nd carried sweetheart roses. ...elen Rafferty, the brides...was gowned in brown with ...match and carried pink rose... Dr. Joseph Brennan of ...n, Oregon, brother of the ...erved as best man.

... the ceremony, a wedding ...st was had at Hotel Thorn...r, and Mrs. Feron left im...y for this city, to be the ...f the former's parents, Mr. ...s. B. J. Feron of South ...reet. They will be at home ...tober 15th at Butte, Mon-

...groom attended St. Mary's ... Elyria, and is a graduate ... Business college. He has ...nected with the Ingersoll-... Company of Cleveland, for ... years and is now employ...eir office at Butte. Mr. ...lso served overseas with ... Division of the Medical

...RANT AND SON ... FROM VACATION

...V. H. Grant, pastor of the ...ongregational church, and ...illip Grant returned to Ely...day. Mrs. Grant and Steph ...xpected today. The pastor ... family passed their vaca...son in Rockport in Cape ...ss. Mr. Grant preached in ...e of the summer, in Bos...bridge, Worcester and in ... where he spent his college ... The summer was an occa... Mr. and Mrs. Grant of re...scenes familiar from child... enjoying various family re...nd renewing acquaintance ...ner friends and associates. ...ort a summer of exception...st and satisfaction.

... Grant, after a summer ...iefly in Rockport, enters ... College, Mass., this month.

...D MRS. DACHTLER ...SURPRISE

... pleasant surprise was ... Mr. and Mrs. Fred Dacht...odi street, Sunday after...en a number of their rela...y unexpectedly called to ...iate and celebrate their ...fth wedding anniversary. ...ous luncheon was served, ...eing laid for seventeen. ...Mrs. Dachtler were the re... of a purse of silver. The ... was spent playing five ... interspersed with music. ... hour the guests departed, ... them many more anniver-

...D MRS. WHITEHEAD ...ON TRIP

...d Mrs. R. B. Whitehead ...ollege Place will spend a ... with their daughter and ...ldren at Aurora, Ohio ... visit friends in Kent and ...own. While in Youngs... Whitehead will attend a ...f the Pittsburg Confer...he M. P. Church of which ...is a member. On their re...e Mr. Whitehead will be...ce to make final arrange...r the Elyria Open Forum ... Some speakers have al...n secured, one of them ...d. Raymond Robins. A ...nd better program than ... will be presented.

...D HERMAN ...MAN CELEBRATE ...DOUBLE BIRTHDAY

...Willard of Tenth ...tained a delightful par... Sunday in honor of her ... Krugman, who cele... seventy-first birthday ...ther Herman Krugman ...ed his forty-fifth birth... ... guests were ... afternoon was ... and a general ... ... T. C.

CHAPMAN-PITKIN-GILMAN FAMILY HOLD REUNION

The fifth annual reunion of the Chapman-Pitkin-Gilman families was held at "The Hedges," the beautiful country home of Mr. and Mrs. Erle D. Chapman, at LaPorte, on Labor Day. Thirty-six members answered to the roll call and a bountiful dinner was enjoyed on the lawn.

The out-of-town members present included, Geo. E. Pitkin, Geo. B. String, Mrs. Daniel Freese, of Brunswick, Ohio; Mr. and Mrs. Chas. Gilman of Hudson, Ohio; Mrs. N. Zunis and three children of Wheeling, West Virginia.

Mr. Thayer Chapman was re-elected president for the ensuing year, as were the other officers of the organization.

Mr. Strong entertained the members with remarks reminiscent of times long past. Brief talks by Geo. Pitkin, Chas. Gilman and Mrs. Freese were both instructive and appreciated.

Games and sports on the spacious lawn were a prominent feature of the program of the day. This was one of the most enjoyable reunions in the history of the organization.

A vote of thanks was extended Mr. and Mrs. Chapman for the use of their grounds for the occasion and it was unanimously agreed to meet there again next year.

SMITH FAMILY HOLDS REUNION

The eleventh annual reunion of the John Smith family was held Labor Day at the home of Mrs. Charles Smith, 1754 East Avenue. About forty members attended the festivities. A sumtuous dinner was served on the beautiful lawn under the spreading trees following which president Willis A. Wright conducted a business meeting. A very interesting letter was received from Miss Ada Smith, Missionary Teacher at Seoul, Korea, who reports that the students at her school are out on strike, but that as several thousand students are on the waiting list the strike was broken. Miss Smith is spending her vacation on the Diamond Mountains.

Games, ice cream and other diversions filled in the very entertaining day.

Mrs Harry H. Smith, Youngstown, Ohio, was elected president; Mr. John Smith, East Ave., vice president and Harry H. Smith, secretary and treasurer for the ensuing year.

DIEDRICK FAMILY HOLDS REUNION

The Diedrick family reunion was held yesterday at the home of J. C. Diederick in Carlisle. The celebration was held in honor of the fifty-fifth wedding anniversary of Mr. and Mrs. J. M. Diederick. Dinner and supper were served to sixty-two guests. The children, grandchildren and great-grandchildren of Mr. and Mrs. Diederick were present and presented them with a pretty gift. The guests present were from Elyria and Carlisle.

MRS. WIERS ENTERTAINS AT A FAMILY DINNER

Mrs. George Wiers of East avenue, entertained at a family dinner on Sunday evening. Covers were laid for sixteen, the out of town guests being Mr. and Mrs. John Merrifield and Miss Bertha Gibbins of Detroit, Mich.; Staff Sergeants Stanley Gibbins and Ernest Heidenrich of the Aero Service, Mt. Clemens, Mich., and Martin Gibbins of Pittsfield, Ohio.

PUPILS OF MRS. SNELL GIVE RECITAL

The pupils of Mrs. H. T. Snell of Columbia Station gave a Recital at her home on Friday afternoon. Selections were rendered by the following: Alice Grills, Marian Hales, Gertrude Walkden, Mildred Berudsen, Clyde Martin, Mildred Heineman and Harold Hales. Refreshments were served by the hostess.

Y. W. C. A. NOTES

The Executive Board will meet tonight at seven thirty o'clock.

Mrs. Ruth Ely has returned to the Y. W. C. A. after a month's vacation spent at the Conference of City Secretaries at Lake Geneva, Wisconsin and as the guest of Mr. and Mrs. George Stevens of Nunda, N. Y.

Miss Gladys Williams who has been at the Association Building during the month of August will leave the latter part of the week for Delaware, Ohio, to resume her studies at Ohio Wesleyan University.

Miss Marion Kemble of Titusville, Pa., returned today to resume her work as physical director at the Y. W. C. A.

WOMEN'S FOREIGN MISSIONARY SOCIETY OF METHODIST CHURCH

The Women's Foreign Missionary Society of the Methodist church will met Wednesday afternoon at 2:30 at the home of Mrs. H. B. Stone of Earl court. It is to be mite box opening day and the annual election of officers will be had.

UNITED PRESBYTERIAN CHURCH NOTES

Prayer meeting on Wednesday evening at seven o'clock.

The Westminster Council meets Wednesday evening at 8 o'clock. ... practice on Friday evening

NEW MODES AS REVEALED IN COAT AND DRESS SHOPS

Here are three new fall garments which show which way the fashion winds are blowing this season. These are just a few of the hints which may be gathered from a mere glance at the two coats and the dress shown here.

Dresses and coats are longer.

Monkey fur is a fashionable trimming.

Wide sleeves set in wide armholes distinguish coats.

A flare to a coat is the newest line.

One sided effects are good on coats and dresses.

Indian and Egyptian embroidery in colors is being used.

Dress sleeves are wide.

Side drapes on dresses and skirts are popular trimming feature.

FIRST CONGREGATIONAL CHURCH NOTES

A congregation well on the way to normal greeted Rev. J. H. Grant at the First Congregational chruch Sunday, his first Sunday home from vacation. Madame Gardner Bartlett was the soloist. The pastor, speaking for all who had been absent on vacation expressed pleasure in being back among home friends, back to the daily task, and back to the goodly fellowship and service centering in the church.

A church spotlessly clean from top to bottom, a redecorated and refurnished pastor's study, and other improvements in the church equipment, bore witness to the enterprise and interest of the church women during the summer. A varied list of summer activities occupied the summer months on the part of the church school, Christian Endeavor, etc. Numerous summer conferences were attended by the young people for training along special Christian lines.

The announcements for the near future are as follows:

Thursday, Sept. 7—The first Church-Night Service of the new year. Praise service followed by devotional Bible reading, preparatory to the Communion conducted by the Pastor.

Friday, Sept. 8. All day sewing meeting of the Good Will Bible Class at the church. Box lunch with hot coffee.

Sunday, Sept. 10. The annual Home-Coming Sunday of the parish will be observed. The object of the day is to rally the entire membership of the church for the key-note message by the Pastor for congregational reunion, and for the Communion service. The quartet re-engaged from last year will be in their places for this service.

This notice, directed particularly to the members, contains also a most cordial invitation to persons who have recently moved into the city, to teachers of the public schools, and to all strangers so far as these may be without a settled church home with some other body of christians.

METHODISH CHURCH NOTES

Prayer meeting on Wednesday evening at 7:15.

The Building committee will meet at the church on Wednesday evening immediately after prayer service.

The Women's Foreign Missionard will meet Wednesday afternoon at 2:30 at the home of Mrs. H. B. Stone of Earl court.

The Women's Foreign Missonary society will hold a Chain party in the church parlors on Friday afternoon from three to five o'clock. It will be given for the purpose of raising Miss Ada Smith's salary. Miss Smith is a missionary at Korea, and all ladies of the church or anyone interested in Miss Smith are invited to attend.

ST. PAUL'S NOTES.

The Sunday school council meets Tuesday evening at the church, entertained by Miss Alma and Fredia Bourquin.

The church council meets Wednesday evening.

The Missionary society meets Wednesday afternoon at the church.

The Young People's society meets Thursday evening at the church, entertained by Miss Alma and Fredia Bourquin.

Circle No. 1 meets with Mrs. Louis Phiel Thursday afternoon at church.

Circle No. 2 meets with Mrs. Cartright, Wednesday afternoon at the church.

Circle No. 3 meets with Mrs. Lena Wachenfuss, 187 Bath street, Friday afternoon.

Circle No. 4 meets with Mrs. Getta Miller Thursday afternoon, Getta Miller, 126 Park View court, Thursday afternoon.

Choir rehearsal on Friday evening at church.

CHURCH OF CHRIST NOTES

The official board meets Wednesday evening at 7:30 at the church.

The meeting of the Women's Missionary society, which should have been held Wednesday, Sept. 6th, has been postponed until Wednesday, Sept. 13th, because of the many other activities scheduled for this week. An unusuall large program is being prepared for the meeting.

The regular Sunday evening services will be resumed next Sunday evening at 7:30 with a "Go-Away-to-College" Service.

ST. JOHN'S LUTHERAN CHURCH NOTES

St. John's Parochial school opens tomorrow morning at 8:30.

The Sundya school teachers meet tomorrow evening at 7:30 at the school.

The choir meets for rehearsal at the school on Thursday evening.

GRACE LUTHERAN CHURCH NEWS

The Sunday school teachers and the Bible class, which were to have met this evening, have postponed their meeting until Tuesday evening, September 12, because of the pastor's absence from the city.

The Ladies' Aid Society meets Thursday afternoon at Glenn's Beach, to be entertained by the officers of the society.

FIRSA BAPTIST CHURCH NOTES

There will be special services at the church every evening this week, except Saturday, at 7:30. Miss Alma Doering, a missionary from Africa, will be in charge of theservices this evening and B. Davidson, a missionary from India, will be in charge of the services for the remainder of the week.

SECOND CONGREGATIONAL CHURCH NOTES

The Executive Committee of the Bible school will meet Wednesday evening at 7:30 at the church.

Division A will meet Thursday afternoon with Mrs. George Woodcock of West street.

ST. ANDREWS' EPISCOPAL CHURCH NOTES

The Sunday school teachers and officers will meet Wednesday evening at 7:30 in the Guild room.

CITY BREVITIES

Mrs. J. O. West of Wellington is visiting her daughter, Mrs. John Brouse of Princeton avenue.

Mr. and Mrs. Ernest Erber of Cleveland street visited in Cleveland, on Sunday and Monday.

Mr. and Mrs. Charles F. McLaughlin and daughter Mary and son James have returned to their home on Middle avenue, after two weeks' motor trip through the east. They visited at Washington, D. C.; Atlantic City, New Jersey; Greensburg, Pennsylvania, New York, and various other places.

Miss Bertha Wiers, 404 East avenue, visited Mrs. Louis Shelby of Medina for the week end and Labor Day.

The Misses Gertrude and Nellie Wilmot of East Broad street, and Mrs. Roy Maddock of Gulf street, have returned from a two weeks' visit with their cousins, Mr. and Mrs. Jack Higgins of Waukegan, Illinois.

Mr. and Mrs. John Brouse and family of Princeton avenue, and Mrs. Brouse's mother, Mrs. J. O. West of Wellington, all motored to Medina, Sunday, and were the guests of Nicholas Foster.

Mr. and Mrs. John J. Storm and children of Kenyon avenue, motored to Niles, Ohio, on Saturday, where they visited over Labor Day.

Mr. and Mrs. Arthur Spray of Clark street spent Monday with friends in Cleveland.

Mr. and Mrs. Nelson Van Wormer, 215 East Broad street, who attended the Goldsmith reunion in Milan, Michigan, last week, are now visiting relatives at Owosso.

E. J. Salsbury, 579 Cleveland street, was in Albion, Pennsylvania, Sunday and Labor Day, the guest of his parents, Mr. and Mrs. A. L. Salsbury.

Mr. and Mrs. C. A. Bristol and daughter Jean and son Boston of Fostoria, visited the former's brother Chester Bristol, of Harvard avenue, over Labor Day.

Mrs. Harvey Ingraham and little daughter Grace have returned to their home in Spencer, the latter having spent a week with her aunt, Mrs. John Brouse of Princeton avenue.

Mr. and Mrs. E. W. Brown and family, who have been spending the summer at Ruggles' Beach, have returned to their home at 12... Ohio street.

Mr. and Mrs. Ernest Clausius of Huron spent Sunday and Labor Day as the guests of George Clausius and family of 182 Spruce street and Otto Mischka, and family of 110 Floral Court.

Henry Wagner and daughter, ... Martha, Master James Leimbach and Miss Lois Wohlever, of ... station spent Labor Day as the guests of Otto Mischka ... 110 Floral Court.

Mr. and Mrs. Harold Doncaster, of Eighth street have returned home after spending the past week in Toronto, Canada.

Mr. and Mrs. Clarence Statts of Knoxville, Tenn., spent the week end at the home of Mr. and Mrs. Charles McDaniels of West River street.

Mr. and Mrs. Wm. Lutz, 455 Adams Street, entertained at a six o'clock dinner on Sunday evening in honor of Miss Marion Kinsey of Middletown, Pennsylvania.

Mr. and Mrs. Earl Hanna of Kenmore, Mr. and Mrs. J. W. Melton and Mr. and Mrs. Floyd Stessy and son and daughter of Akron spent the week end and Labor Day with Mr. and Mrs. J. Melton of Fourteenth street and H. A. Melton of Eighth street.

All members of the Tigredia Social Club will meet in the lobby of the Rialto Theatre on Wednesday evening at seven-thirty, to attend the production of "Peg O' My Heart."

The regular meeting of Sons and Daughters of Liberty will be helo at seven-thirty Thursday evening in the G. A. R. hall.

The Ladies' Auxiliary of the Cantons held their regular meeting on last evening. No important business was transacted.

The Canton Lorain No. Ninety-three held their meeting on last evening. Few members were present and all business was held for the next meeting.

Mr. and Mrs. P. B. Comstock of Eleventh street, returned home on Saturday, after spending a few days in Milan.

Ruth Cotton of Cleveland, who has spent the past week with her grandmother, Mrs. Julie Cotton of Lake Avenue, returned to her home on Sunday.

Mrs. Hubert Day of West Second street, had the misfortune to fall and fracture her hip on Saturday.

Ruth Uddstron of Pitssburgh, has returned home after spending a month at the home of her aunt, Mrs. Carl Curtis of Grant street.

Mr. and Mrs. S. E. Strickler of Fifth street have returned after spending a short time in Pennsylvania.

Mr. Eugene Stromeyer of Toledo, returned home on Labor Day after spending the past two weeks with his cousin Arthur Gion of Garvin Avenue.

Mrs. Ella Miller and Mr. and Mrs. H. J. Stanford of Lake Avenue spent Sunday at the home of Mr. and Mrs. Jacob Miller of Amherst.

Mrs. F. C. Brown of Toledo has returned home after spending a few days with her brother G. H. Gion of Garvin Avenue.

Mr. and Mrs. Charles Beckwith, 1233 East River street are the proud parents of an eight and one-half pound daughter, born on September second and named Lois Mae. Both mother and daughter are doing nicely.

Mrs. Sadie Whistler and family of Doylestown, Ohio, called on Mr. and Mrs. B. J. Feron of South Maple street, on Sunday.

Mr. and Mrs. E. E. Wick of Harisville, Pennsylvania, arrive in this city this evening to visit their daughter and her husband, Dr. and Mrs. F. A. Lawrence of Eastern Heights Boulevard.

Mr. and Mrs. A. F. Wick of Harrisville, arrive in this city this evening to be the guests of their daughter and her husband, the Reverend and Mrs. W. S. Smith of Beverly court.

The Misses Agnes and Nan Feron of South Maple street, and their guests, the Misses Mable and Nan Carbone of Buffalo, New York spent the week end in Cleveland, the guests of Mrs. Leo. Campion.

Mr and Mrs. Rollin Bregenser and little daughter of Cleveland, were the week end guests of Mrs. Bregenser's mother, Mrs. W. J. Shrubsole of East avenue.

Mr. and Mrs. George Connell and sons William and Charles Christian, all of Cleveland, also Frederick Christian of Oklahoma, spent the week end and Labor Day with Mr. and Mrs. E. L. Brecknock, 223 Princeton avenue.

Mr. and Mrs. Frank Payne have returned to their home on Cambridge street, after spending a few days in Sandusky.

(Additional Personals on Page 2)

KINDERGARTEN

Private kindergarten in Ely Building on Gulf street begins Sept. 11th. Fee five dollars a month in advance. Transportation one way by bus. Number limited. Call 5153 if interested. Dorothy Day, Gradwate Oberlin Kindergarten Training School.

Theaters

Grand—Gloria Swanson in the charming picture "Her Gilded Cage." She has an excellent role of which she makes the most and her support is admirable. The picture is thrilling and makes a powerful appeal to the audience.

WANTED — Experienced saleslady for ready-to-wear; good position for a bright, active saleslady. Only one that has had actual experience need apply. Ask for Mr. Goldblatt, Saul's, 371 Broad Street.

RIALTO! THEATRE
NOW PLAYING ALL THIS WEEK
CUTTER STOCK CO.
TONIGHT
Cosmo Hamilton's Sensational Success
"SCANDAL"
Ran for One Year at The 39th St. Theatre, New York, with Charles Cherry and Francine Larrimore featured.
WEDNESDAY NIGHT
Laurette Taylor's International Success
"Peg O' My Heart"
With a record of 2 years at the Cort Theatre, New York
Curtain at 8:15
Prices: 25c, 35c, 50c, 75c, Plus War Tax
Seats on sale at the Rialto Theatre Box Office

The Pride of Elyria GRAND THEATRE E. J. Georgople, Mgr.
The Coolest and Best Ventilated Theatre in Town
DON'T FOLLOW THE CROWD BUT GET THERE AHEAD OF THEM EARLY in the EVENING
Better Pictures Week Better Pictures Week
Today—Tomorrow and Thursday
Gloria Swanson —in— 'Her Gilded Cage'

GOWNS! COSTUMES!
46 New, Dazzling Creations Brought by Miss Swanson Direct from Paris for this Big Production
In the Cast—David Powell, Harrison Ford and Walter Hiers
Also—Trip to Paramount Town, showing Paramount stars at work on New Productions
And Comedy—Fables—Topics of the Day
Admission: Matinee 10c to All
Evening, 25c, 10c

The wrong way The right way—
To clear your skin
If your skin is red, rough, blotchy and clogged with dust and oil,—don't pinch it and press it. That increases the irritation and sometimes causes infection, should the sensitive skin become bruised by the finger nails.
The use of Resinol Soap and Ointment is a very simple and pleasant way to overcome this condition. It can usually be relied upon for prompt and satisfactory results even in severe, stubborn cases.
Full directions for this treatment accompany every package of Resinol Ointment and Resinol Soap. You will also find there detailed instructions on the care of the hair,—why Resinol Soap is ideal for baby's skin,—why it should be adopted for the daily bath.
Resinol
Your druggist sells the Resinol products

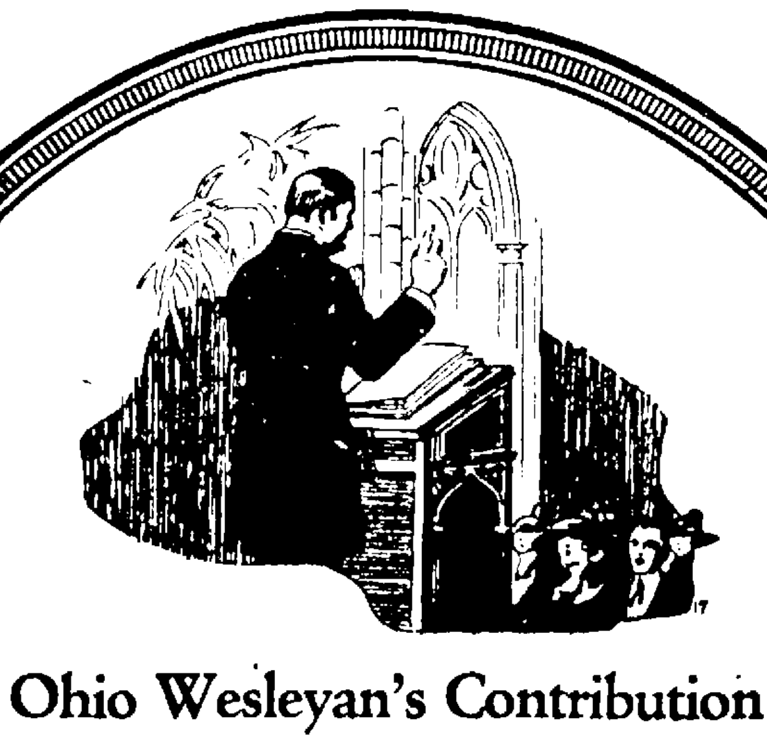
Ohio Wesleyan's Contribution to the Church
In Methodism, Ohio Wesleyan is aptly called "The Mother of Bishops". After Luccock and McCabe great men whose light still shines undimmed, come Bishops Anderson, Hoss, Hughes, McConnell, McDowell and Thirkfield. Three of her Presidents, Thompson, Bashford, and Welch, have been elevated to the episcopacy.
John R. Mott says that Ohio Wesleyan has sent out more missionaries than any other American co-educational school, yet only one-fifth of her students are preparing for religious work. The number of theological students furnished by the college is not surpassed by any other school.
These Christian characters have made the name of America blessed in the far corners of the Earth through the message of human sympathy they bore and the lives of service they lived.
OHIO WESLEYAN UNIVERSITY—DELAWARE, O.
EDUCATION AND CHARACTER BUILDING SINCE 1842

NewspaperARCHIVE.com

WEDNESDAY IS SUBURBAN DAY

DO YOUR SHOPPING WITH THESE MERCHANTS ON WEDNESDAY

ALUMINUM UTENSIL CLEANSER AND POLISHER

BRILLO

Makes Old Aluminum Utensils New
Cleans, Scours and Polishes
Guarantees Results
Endorsed and recommended by all leading Aluminum Utensil Manufacturers as the Most Effective and economical Cleanser.

Small size 10c
Large size 25c

Day's Hardware

Mayburg's

Our Specialty WOMEN'S WEAR

378 Broad Street Elyria, Ohio

SUBURBAN DAY SPECIALS

WOOL SWEATERS with collar and cuffs, values to $3.50 special at $1.95

VOILE WAISTS while they last at 50c

Organdie Dresses, values $12.95 special $3.95

WORKING MEN'S BARGAIN STORE

346 Broad Street
Next to Strand Theater

Do not fail to take advantage of our Special Offering of

BOYS' SUITS at $4.95

DELICIOUSLY FRESH AT
29c 29c

PEANUT CLUSTERS

G. J. Lambros & Co.

The "Little Store" 313 Broad Street
The best "Sundaes and Sodas" in town for 10c
Camels and Luckys 15c pkg.

The Kenilworth Gift Shop

Found—

The ideal place in which to select Gifts for Birthdays, Showers, Weddings, Prizes and other occasions.

Visitors always welcome.

Suburban Day Special 25% discount on lamps.

The Kenilworth Gift Shop
Opp. Rialto Theatre
230 2nd Street

You Can Do Better at the Fay Co. **FAY CO.** You Can Do Better at the Fay Co.

383 Broad Street Where Style, Quality and Prices Meet

Specials for Suburban Day

FALL COATS—Suitable for wearing now, full or three quarter length, full lined. Made in Suit-Velour. Regular $29.50 values. Special Wednesday Only - - $17.95

NEW FALL CLOTH DRESSES, made of Poiret, Twill, Tricotine, Navy and Brown. Regular $25.00 values. Special Wednesday Only - - - - - - - - - - - - - - $15.95

MILLINERY—Hundreds of New Hats are arriving Daily. All the new shades. Regular $8.00 values. Special Wednesday Only - - - - - - - - - - - - - - $4.95

5 DOZEN WASH WAISTS. Regular $1.50 values. Special Wednesday Only - - - - - - - - - - - - - - 79c

---

BARGAINS

such as are given by the merchants who advertise on these pages occur only once in a life time.

"Make hay while the sun shines" by taking advantage of their extraordinary offers Suburban Day.

Suburban Day Special

14 quart Roll Edge Dish Pans 39c
12 quart Preserving Kettles at 39c
Aluminum Roasters at 75c

Standard Hardware Co.

254 Broad Street Phone 2679

WELCOME To Our Establishment!

Only the best food we can buy is served to you at our tables. Our service is unexcelled for courtesy and refinement. You'll notice the difference!

Paradise
THE SWEETEST PLACE IN TOWN

"WHERE FRIENDS MEET"

Our Sales Are Real Sales

LEWIS' STORE NEWS

Merchandise As Advertised or Money Refunded

ELYRIA, OHIO WEDNESDAY, SEPTEMBER 6 TELEPHONE 2297-2298

Wednesday, Sept. 6th Is Suburban Day

OUR STORE WILL BE OPEN ALL DAY WEDNESDAY UNTIL FURTHER NOTICE

$1.75 Bleached Sheets at $1.35
Bleached sheets made of full width sheeting. No seam, strong wearing quality, large size, 81 x90 inches.

79c Extra Wide Sheeting at 52c
Extra fine quality double bed width sheeting, full 81 inches wide.

75c Wm. Anderson Imported Ginghams at 51c
Extra fine quality imported ginghams in assorted color combinations of checks and plaids. Full 32 inches wide.

39c Pink Nainsook at 28c
Extra fine quality of pink nainsook, suitable for fine lingerie use. Pink only. Full 38 inches wide.

50c Beach Cloth Suitings at 32c
Assorted colors in beach cloth suitings, suitable for sport wear, in different woven fabrics. Full 36 inches wide.

Pictorial Review Patterns

All Wool Sweaters, Tuxedo Style
Brown and Navy. $4.95 Sizes 48 to 36

Nelly-Don and Mary Louise House Dresses
Sateen, crepe and cretonne combinations. $2.98 Indigo Scotch gingham fabrics

Basement Store Specials
25c New Figured Flannelette at.... 18c
25c Dress Ginghams, 27 inch at 17c
$1.50 Women's Silk Hose at 98c
39c Figured and Plain Crepes at 24c
39c Dress Ginghams, 32 inch at 19c
25c Light and Dark Percales at 18c
$1.50 Pure Silk Crepe de Chine at $1.05
$7.50 Leather Traveling Bags at .. $4.79

The Lewis Mercantile Company

All Knitting Yarns at 20% Discount
We will allow this special discount on our entire stock of yarns for Suburban Day.

45c Women's Lisle Hose at 35c
Superior quality with extra fine finish. Fashioned leg, and extra heavy toe and pointed heel Black and brown All sizes.

$1.35 "Aristo Beauty" Silk Hose at $1.19
Made of pure thread silk with fashioned leg, lisle garter top. Black, white and cordovan. All sizes.

All Lace and Net Vestings at 20% Discount
On Suburban Day we offer a special discount on our entire stock of vestings.

One Lot of Ivory at, each $1.00
The balance of this special purchase still offers a large assortment of miscellaneous ivory articles. Values up to $3.50.

Mc Call's New Patterns

SUBURBAN DAY SPECIALS

GARBAGE CANS
75c 2-gallon heavy galvanized Iron Garbage Can or Kitchen Sink Cans, with cover, each
29c

GARBAGE CANS
$1.25 4½-gallon heavy galvanized Iron Garbage Cans, with Cover, each
59c

PAPER PLATES
Regular 10c dozen Paper Dinner or Picnic Plates. Extra Special, dozen
5c

THE HARRY H. SMITH CO.

Homefurnishers Elyria, Ohio

WEDNESDAY IS SUBURBAN DAY!

DO YOUR SHO PPING WITH THESE MERCHANTS ON WEDNESDAY

ARE YOU A THRIFTY PERSON?

If you are, you have been making the best purchases of the week on Suburban Day, when the Advertisers of Elyria offer you their best values at the lowest possible prices.

For School or Office

Dunn Pens, Parker Pens
Conklin Pens

Eversharp Pencils, Velvet, Mikado or Venus Pencils

The Century Print Shop Co.

Better PRINTING Service

309 Broad Street Elyria, Ohio

All Things Electrical

THE OHIO PUBLIC SERVICE CO.

405 Broad St.

Everything Electrical

SUBURBAN DAY SPECIAL

Very latest Song Hits and Dance Records —

49c

Hear "Nobody Lied" 'Sweet Indiana Home' and a lot more new snappy ones.

RUTH'S DRUG STORE

Dr. Robert J. Ruth
Pharmacist & Chemist

380 Broad St., Elyria, O.

If you get it at RUTH'S, it's RIGHT"

A LADIES' SHOP

Saul's DRESSES

—Canton Crepe, —Poiret Twill
—Satin Faced Canton —Tricotine

Specials for Suburban Day

$17.75

All the newest styles. Colors: Black, navy, seal. Sizes 16 to 46. These dresses were made up to sell for $25 and well worth it.

Boylan's

METAL TABLE LAMPS WITH ART GLASS SHADES

$4.95
$7.45
$9.85
Tuesday Only

Boylan's

SUBURBAN DAY SPECIALS

1—Boys' Coveralls, ages 3 to 8, $1.00 values - - -85c
2—50 dozen 25c quality handkerchiefs, 2 for - - 25c
3—Special lot of boys' silk neckwear - - - - - - - - 35c
4—Boys' pencil pocket ties for boys' school wear 50c
5—Two dozen Men's Cloth Hats - - - - - -1-2 PRICE
6—Boys' school suits are very attractively priced at $8.50, $10.00, $12.50, $15.00 with extra Knickerbockers.

THE FOSTER-FITCH CO.

---

305 BROAD STREET — Hoffman's Market

SUBURBAN DAY SPECIALS

Bacon Squares	17c
Cala Hams	20c
Sugar Cured, boneless Corned Beef	18c
Fresh Dressed Fowl	31c
Broilers large	39c

The Style Center

WHERE THE DISCRIMINATING WOMAN BUYS

SUBURBAN DAY

Suit Sale

45 all wool Poiret Twill, Tricotines and fine Suedines, either plain tailored, long lines or fur trimmed, the very newest models, regular $35.00 values, Suburban Day special, navy and brown, sizes 16 to 44

$24.50

THE INSTRUMENT OF QUALITY

Sonora

CLEAR AS A BELL

The Sonora is not more costly—
The Sonora has the reputation of being one of the highest class talking machines in the world
In spite of this it is not more expensive than other phonographs. And every Sonora has the famous Sonora Tone Quality no matter what the price.
We have a fine assortment.

DAY'S MUSIC STORE
VICTROLAS RECORDS

SUBURBAN DAY SPECIALS

We have a lovely line of new gingham dresses, sizes 6 to 14 years and ranging in price from $1.50 to $3.50. One new lot of Girls' Wool and Cotton Middies priced from $1.25 to $5.98. One nifty lot of girls' school Hats and Tams ranging in price from $1.00 to $3.50. One large lot of Boys' Caps and Hats reasonably priced and sure to please. Boys' long wearing stockings guaranteed to please at 59c per pair. Boys' Kaynee Blouses, very serviceable and made of materials which wash well at 89c, $1.00 and $1.25.

The Children's Apparel Shop

249 Second Street, Elyria, Ohio

Shop Here Wednesday Store Open All Day

A yard wide Long Cloth for Undergarments etc., sale Wednesday, 10 yards for .. **$1.38**

A yard wide bleached Outing Flannel for infants wear, etc. Sale 10 yards for **$1.95**

Marquisette Curtains hemstitched border, ready to hang, good quality Sale a pair **$1.38**

Genuine Renetrew Devonshire Cloth guaranteed fast colors sale Wednesday **29c**

Bleached toweling for kitchen or roller sale Wednesday, 10 yards for **95c**

Heavy cotton bed Blankets, assorted color plaids, size 64x76, sale Wednesday **$2.38**

A yard wide unbleached Muslin, soft finish on sale, Domestic Department at **10½c**

LADIES HATS
Scores of newest styles to select from, black and all leading shades **$3.95**

Suburban Day Will Be Wednesday

Women's and Misses' Coats, made of heavy Polo Cloth, sport style, contrasting collar and cuffs, just the thing for fall wear, sale **$12.50**

Buy Your Children's School Shoes Here and Save Money

Growing girls' black shoes in lo heel and narrow toe, all widths and sizes a shoe that will prove its value special for wear .. **$1.98**

Boys' Elk Skin shoes, made of good heavy uppers and durable soles, special for wear, all sizes **$1.69**

Children's black or tan shoes with or without rubber heels wide and narrow toes, blucher or bal style all sizes at **$2.49**

Boys' tan shoes, blucher style, good heavy soles and rubber heels, a real leather shoe for **$2.79**

Growing Girls' oxfords for dress or school wear, with rubber heel, narrow or wide toes all sizes **$2.98**

SHOP HERE AND SAVE — **ELYRIA DRY GOODS COMPANY** — OUR VALUES ALWAYS BEST
337 BROAD ST. ELYRIA, O.

Dress Gingham for children's school dresses, checks or plaids, 27 inches wide, sale **12½c**

Ladies' silk clocked hose in black, brown and white, all sizes, sale at **84c**

Boys Pants for school wear, dark patterns, sizes to 15 on sale Wednesday at **79c**

Jiffy Pants for the little ones, small, medium and large, sale Wednesday while they last at **19c**

Girls' dresses just in, two colors, blue or pink, all sizes, dandy for school sale **59c**

Boys' suits with two pair of pants to the suit, dark colors for school, sizes to 14 only, sale **$4.95**

Ladies' flannelett gowns made of a medium weight outing, just the thing for cool nights, sale **79c**

LADIES' SUITS
Made of all wool material, plain or fur collars, all sizes sale **$22.50**

SPLIT HEATS CLOSE FINISH FEATURE FAIR HORSE RACES

The races at the fair ground yesterday furnished all kinds of thrills for lovers of this kind of sport Split heats, large fields and close finishes were the rule Every heat was a real horse race, and was fought out from the start to finish. It took six heats to determine the winner of the 2 30 trot, and it was nearly six thirty before the last heat was run The results were as follows.

2:30 Trot, Purse $400

Will I. Win, b. m. Klink and Smith	1	2	4	4	1	1
Peter North, br. g, H. H. McClellan,	4	5	2	1	2	1
Sherbert Jr. b. g. Geo. May	2	4	1	3	3	4
John K. b. g, A. T. Spitzer.	3	1	3	2	4	3
Rose Red, b. m., E. P. Clement	5	3	8	*	*	*
Owen Hall, br. g. Harry Edwards	6	7	7	*	*	*

Time 2 20 1-4, 2 23 1-4, 2 21 1-4, 2 21 1-4; 2.20 1-4, 2 21 1-4.

2:25 Pace, Purse $400

Sally Direct, br. m., Wm. Bedell	7	1	1	1	
Pee Pointer, b. s., F. P. Weidman	1	2	3	3	
Frank R. s. g., F. R. Castle,	2	9	2	2	
Dorthie L. ch. m., H. Heffner,	2	8	5	*	
Norwood G. b. g., Jas. Eglin,	4	3	6	*	

Time: 2:19 1-4; 2:20 1 4; 2:18 1-4; 2:20•1-4.

2:17 Trot, Purse $400

Dr Coffman, bl. g, E. Dangler,	1	1	5	4	1
Mary Ward, b. m George Teare	5	2	1	1	2
Horac b. m., F. P. Weidman	3	5	2	2	3
Wm. Donlin, b g, J. M. Quinn	2	3	3	3	4

Time: 2:18 1-4; 2:17 1-4; 2.17 1-4; 2:17 1-4; 2:17 1-4.

BOWLING SEASON OPENED WITH GOOD GAMES

The Gala alleys opened Friday evening with three good matches and some of the old boys showed up with remarkable scores for their first match of the season.

The Ohio Public Service 5 defeated the Sign Painters while the Coca Cola's trimmed the West Side Chamber.

SIGN PAINTERS

Baum	197	195	168	-560
Pomeroy ..	157	152	120	—429
Koenig ...	126	142	149	—417
Rapple ...	176	180	177	-533
Armitage .	200	130	177	—507
	856	799	791	2446

OHIO PUBLIC SERVICE

Helmbach .	197	185	163	-545
Maddock ..	180	182	172	—534
Mack ...	153	162	151	—466
Weller ...	154	165	174	—493
Kiehm ...	175	167	191	—533
	859	859	851	2569

HASERODT JEWELERS

Wilcox .	201	201	183	—585
Hart ...	202	162	192	—556
Theobald	203	161	191	—555
Hull ...	166	154	159	—479
Worthington	178	212	170	—560
	950	890	895	2735

EAGLES

Carenter	145	185	192	—522
Root .	212	196	169	577
Bohn	183	190	149	—522
Shepard ..	174	208	179	—561
Donnelly ..	191	212	202	—605
	905	991	891	2787

But the hard fought battle between the Haserodt Jewelers and the Eagles was the feature of the evening Haserodt's winning 2 out of three games but losing on total pins by 52

COCA COLA'S

Minch .	167	159	181	507
Robinson .	135	197	186	518
Krugman	166	198	200	564
Schnarr ..	183	234	154	- 571
Walkdon ..	188	202	164	—554
	839	990	885	2714

WEST SIDE CHAMBERS

Reedy	111	199	136	--446
Roth	193	160	191	—544
Crandall ..	154	136	148	—438
Jenkins ...	152	158	137	--447

ELYRIA QUOIT PITCHERS WIN FROM LORAIN

The Elyria Horseshoe Pitching club defeated South Lorain club at Oakwood Park, Sunday, by a one-sided score of 40 to 9. The Elyrians were practically invincible and the team has at last struck its stride. The men pitched the best that has been seen around these parts for some time.

Lovejoy and Eskins were the high men for Elyria, each winning all of his games. By the score it is seen that every Elyria man won the majority of his games.

Williams won three out of seven games for South Lorain and was the high man for Lorain.

Several of South Lorain's star men were absent but the Elyrians feel that they could have won even if the absent ones had been there.

The Elyria club plays the Lorain club at Cascade Park next Sunday.

Scores:

Elyria	W	L
Lovejoy	7	0
Eskins	7	0
Schnarr	6	1
Reedy	6	1
Hays	5	2
Davis	5	2
Jenkins	4	
Totals	40	9

South Lorain	W	L
Williams	2	7
Houston	2	5
Shepard	2	5
Lighthizer	1	6
Spore	1	6
Harrison	0	7
Hackett	0	7
Totals	9	40

LORAIN COUNTY BAR TO PICNIC SEPT. 15

Golf, tennis and boating will feature the all-day annual picnic of the Lorain County Bar Association to be held at the Elyria Country

Hubbell ..	146	176	2212	—534
	756	829	824	2409

Last Nights Fights

AT MICHIGAN CITY, Ind Joe Lynch beat Pal Moore in 10 rounds, Jimmy Darcy beat Jimmy Clabby in 10 rounds; Billy Wells of England, beat Dennis O'Keefe of Chicago, in 10 rounds.

AT OMAHA Moorie Schaffer of Omaha, beat Johnny Nichols of Milwaukee, in 10 rounds

AT TOLEDO Jimmy Barry of Toledo and Battling Chink of Cincinnati, fought a 12 round draw

AT DETROIT Bob Sage, of Detroit, defeated George Shade of New York, in 10 rounds

AT AKRON - Homer Smith of Detroit beat Joe Burke in 12 rounds

At Findlay K O Jeakle, Toledo, scores technical knockout over Pete McCluskey, Detroit, in ninth round of scheduled 10-round bout

AT TROY, N Y —Nate Siegel of Boston, and Al Norton of Yonkers, fought 12 rounds to a draw

AT LOUISVILLE, Ky Krankie Carbone, New York, and Jack McCarron, Allentown, Pa, fought 12 rounds to a draw

AT MARION, Ind —Jack Elliott outpointed Tommy Teague in 10 rounds

AT AKRON—Eddie Atlas had the best of Ralph Snyder, ten rounds, Jimmy Darrah outfought Norm Genet, eight rounds

AT NILES - Harry Krohn defeated Johnny Papke 12 rounds, Scotty Reburn beat Mike Moran, 8 rounds

AT ERIE, Pa —Charlie O'Connell, Cleveland, beat Jimmy Goodrich, 10 rounds

AT TOLEDO Chuck Byers, of Toledo, defeated Frank Kohoe, of Detroit.

Due to Postal Regulations

It is impossible to publish the winning number of the $300 CHIPPENDALE MODEL EDISON MACHINE. Ticket holders see window display or Phone 2553.

LittleJoe's Restaurant

It costs more to let a roof wear out and then replace it, than it does to coat and make it last several times as long.

Carey Fibre Coating is made of the best roofing saturant, and contains Asbestos Fibre for a binder. It is roofing in liquid form. It will repair an old dried out roof, and add years to its life at small cost.

THE CAREY CO.
V. L. WHEELER, Mgr.
19 West Ave. Phone 2541

A SHAVE A DAY KEEPS You Fit Every Way
CHAS. F. GUTH
Under the Robinson-Hancock Store

The Kelly-Springfield tires of today are better than ever but greatly increased production has brought the prices down.

Now, It Costs No More to Buy a KELLY

Andress & Smith
631 Broad Street
Phone 2855

Use The Chronicle-Telegram Want Page

The following want ads, all of which appeared in The Chronicle-Telegram, Show in a small way the variety of possibilities that this market offers to each person in Lorain County:

FOR RENT—4 rooms and bath. Phone 38453. 315 Lake Ave.

Rented at 5:30 day ad appeared

FOR RENT—Two flats, one furnished and one unfurnished. Steam heat. Phone 39231.

Rented.

WANTED—Middle-aged lady desires position as housekeeper in small family. Phone 5234

Has Housekeeper.

COLLECTOR—State qualifications in first letter. Address "Collector" Gen Del., Elyria, O.

Has man.

FOR SALE—Threshing outfit in good running order Address Box S M., Chronicle-Telegram.

Sold.

FOR SALE—Lot, Maple Ridge allotment. Address Blanche Twining, Kipton, O.

Sold!

MAN

Clean cut man who can begin work at once. Good pay. Apply in person, 318 Elyria Block.

Place filled.

FOR SALE—Brand new light six Studebaker Touring Car. Model 21. A. B. Court. Phone 2479.

Sold.

FOR SALE—1 Hoosier Kitchen cabinet, 3 gas stoves. 416 East Ave., Elyria, O.

Sold one hour after paper was issued.

FOR SALE—Brown Leghorn, Plymouth Rocks, and Ancona chickens. 382 Columbus St.

All Sold!

FOR SALE—1916 Buick roadster Newly painted, all new tires, A-1 condition. Phone 37872.

Car sold.

LOST—Brown leather pocketbook between 148 W. Bridge and Broad St, containing pencil sharpener and small calendar. Return to Chronicle-Telegram.

Lost.

WANTED—Farm hand. Call 252 R6. W. H. Meister.

Place filled.

LOST—Lady's pearl ring in washroom at Lewis Mercantile. Finder please call 37402.

Lost.

When cash accompanies the order, the charge is 8 cents per line per insertion, 5 words to the line. Most want ads run three days and the message is carried to the whole of Lorain and adjoining counties. No classified advertising accepted without cash, stamps or money order unless carried on regular account.

READ THE WANT ADS

Some of the best and most genuine bargains in the truest sense of the word are offered on The Chronicle-Telegram want page. "Buy from those who wish to sell." This is a time-honored and cardinal point in economics. The Chronicle-Telegram want page lists those persons.

Visit The Chronicle-Telegram building in person or mail your want ad. All receive prompt attention.

The Chronicle-Telegram

non's Show Class By Defeating Strong LaGrange Team, 6-2

The Bannon Theatres again demonstrated that they are one of the best teams in this county by beating the fast LaGrange outfit at Riverview park yesterday by a score of six to two.

This game was played in connection with the Lorain county fair and was one of the best played there this season.

Cook had the edge on Spicer in the pitching honors, holding the visitors to five hits and striking out six men. Only two hits were made off his offerings until the ninth inning when three singles tallied the visitors second run.

The Theatres started the fireworks in the first when Ambrose got a life on Forebush's error and Roth scored him on a triple to right, and scored on the overthrow home. In the fifth Kershaw and Ambrose walked and were advanced on Roth's sacrifice fly to center and scored on Saboda's double fly to left center. In the ninth Kershaw singled and was forced at second by Ambrose. Roth doubled, scoring Ambrose and Saboda singled, scoring Roth.

Hastings was the batting star for LaGrange and McMillan played a wonderful game at second. Roth and Saboda were the batting stars for the Theatres. Cook was invincible in the pinches and turned the visitors back time and again when they threatened to score.

The game play by play: ......

First Inning.

Bannons — Kershaw lined to Pomeroy. Ambrose safe on Forebush error. Roth tripled to right, Ambrose scoring on Saboda's slow roller. Roth was safe at home. Ryan dropping the throw. Kaiser fanned. Kihm grounded out to Hastings. One hit, two runs, one error.

LaGrange — McMillan walked and was caught off first, Kihm to Roth. Wolf and Ryan fanned. No hits, no runs.

Second Inning.

Bannons—Bucholz walked. C. Cook forced Bucholz at second. A. Cook forced C. Cook at second. Kershaw forced A. Cook at second, Forebush unassisted. No hits, no runs.

LaGrange — Hastings grounded out to C Cook. Forebush lifted to Ambrose. Pomeroy grounded to Kershaw. No runs, no hits.

Third Inning.

Bannons—Ambrose flied to Pomeroy. Roth flied to L. Ryan. Saboda grounded out to Hastings. No runs, no hits.

LaGrange — Buckley fanned. Spicer walked and took second on L. Ryans' single. McMillan sent a long sacrifice fly to Kaiser. Spicer and Ryan advancing one base. On Kihm's passed ball Spicer scored and Ryan took third Wolfe lined to Ambrose. One hit, one run.

Fourth Inning.

Bannons—Kaiser rolled to Hastings. Kihm flied to Buckley. Bucholz lined a single to center. C. Cook forced Bucholz at second. One hit, no runs.

LaGrange—H. Ryan fanned Hastings popped to C. Cook. Forebush safe on Kershaw's low throw to first. Pomeroy flied to Ambrose. No runs, no hits, one error.

Fifth Inning.

Bannons—A. Cook rolled to Hastings. Kershaw and Ambrose walked. Roth advanced both runners with a long sacrifice flie to left. Saboda doubled to left, scoring Kershaw and Ambrose. Kaiser grounded out to Hastings. One hit, two runs.

LaGrange—Buckley popped to Ambrose back of second. Spicer popped to C. Cook. L. Ryan worked Cook for a free pass to first. McMillan poped to Kershaw. No runs, no hits.

Sixth Inning.

Bannons—Kihm was called out on strikes and Bucholz rolled to Wolfe. C Cook was called out on strikes. No runs, no hits.

LaGrange—Wolfe grounded to Saboda. H Ryan popped to C. Cook. Hastings lined a double to left, this being LaGrang's second hit of the game Forebush sent a weak roller to C. Cook. One hit, no runs.

Seventh Inning.

Bannons A Cook lined to Pomeroy. Kershaw got a life on Hastings error. Ambrose fouled to H. Ryan. Roth singled to left, Kershaw pulling up at second. Saboda forced Roth at second. One hit, no runs.

LaGrange -Pomeroy rolled to A. Cook. Buckley lined to Kaiser. Spicer flied to Kaiser. No hits, no runs.

Eighth Inning.

Bannons Kaiser singled to left Kihm laid down a bunt and sacrificed Kaiser to second. Bucholz and C. Cook missed the third strike strike. One hit, no runs.

LaGrange Johnson batted for L Ryan and rolled to Roth. McMillan received his second walk of the game. Wolfe hit into a fast double play. A. Cook to Kaiser to Roth No runs, no hits

Ninth Inning.

Bannons- Johnson playing right field for LaGrange A. Cook singled to McMillan Kershaw singled to left Ambrose forced Kershaw at second. Forebush making a nice stop of his grounder. Roth's third hit was a double to center, Ambrose scoring Saboda singled to left, Roth scoring. Kaiser sent a long fly to Buckley. Three hits, two runs

LaGrange- H Ryan singled to left. Hastings singled to left. H. Ryan stopping at second. Forebush fanned Ambrose bagged Pomeroy's long fly and held Ryan on second On the hit and run Buckley crashed a single off Kershaw's shoulder. Ryan scoring and Hastings taking second. Wilcox batted for Spicer and missed a third strike Three hits one runs.

Lineup and summary:

Bannons.

Players	AB	R.	H.	PO	A	E
Kershaw, ss	4	1	1	2	2	1
Ambrose, cf	4	3	0	4	0	0
Roth, 1b	4	2	3	8	0	0
Saboda, 3b	5	0	2	0	1	0
Kaiser, lf	5	0	1	4	0	0
Kihm, c	3	0	0	6	1	0
Bucholz, rf	3	0	1	0	0	0
C. Cook, 2b	4	0	0	3	3	0
A. Cook, p	4	0	0	0	1	0
Totals	36	6	8	27	8	1

LaGrange.

Players	AB	R	H.	PO.	A.	E.
McMillan, 2b	1	0	0	5	1	0
Wolfe, 1b	4	0	0	8	0	0
H Ryan, c	4	1	1	6	0	0
Hastings, 3b	4	0	2	1	4	1
Forebush, ss	4	0	0	0	4	1
Pomeroy, cf	4	0	0	3	0	0
Buckley, lf	4	0	1	3	0	0
Spicer, p	2	1	0	0	3	0
Johnson, rf	1	0	0	0	0	0
L Ryan, rf	1	0	1	1	0	0
*Wilcox	1	0	0	0	0	0
Totals	30	2	5	27	12	2

*Batted for Spicer in ninth.

Bannons... 2 0 0 0 2 0 0 0 2 —6 8 1
LaGrange... 0 0 1 0 0 0 0 0 1 —2 5 2

Two base hits Saboda, Roth, Hastings.

Three-base hits—Roth.

Sacrifice hits—Roth, Kihm, McMillan.

Left on bases—Bannons 4, LaGrange 6.

Stolen bases—Saboda 2.

Struck out By Cook 6, by Spicer 5.

Bases on Balls—Off Cook 4, off Spicer 3

Passed balls- Kihm.

Double plays—C. Cook to Kershaw to Roth.

Umpire—Peterman.

Scorer—E. L. Schafer.

EAGLES TRIM GREENWOODS SUNDAY, 11-7

Losers Were Held Hitless For Six Innings—Eagles Take Early Lead.

The Greenwoods were held hitters until the seventh inning of their game with the Eagles on Sunday, but loose playing by the clubmen, enabled the Eagles to score seven runs on eight hits in the last three innings. Schweda pitched good ball.

The features of the game were the hitting of Lenier and Moore for Greenwods and M. Nau and Schweda for the Eagles, Schweda and Lawrence were the fielding stars.

Line-up and summary:

Greenwood's

	AB	R	H	O	A	E
Luke, 3b	5	1	1	1	2	2
Jacobs, c	5	1	1	7	1	0
Lenier, lf cf	4	1	2	0	0	0
Perkins, 1b-p	4	1	1	5	5	1
Lawrence, 1b-p	3	1	1	10	4	0
Moore, ss	4	1	2	1	2	0
Kates, 2b	4	1	1	3	3	0
Theil, cf	4	0	0	0	0	0
McClain, cf-lf	0	0	0	0	0	1
Collier, rf	4	0	0	0	0	0
Totals	37	7	9	27	17	4

Eagles

	AB	R	H	O	A	E
Jacobs, cf	6	1	1	1	0	0
H. Pomeroy, ss-2b	6	2	2	4	3	2
M. Nau, c	5	2	3	4	2	0
Mason, lf	4	0	1	0	0	1
Carter, 1b	5	1	2	10	0	0
Strinka, 3b	4	1	1	2	1	0
G. Nau, 22b-ss	5	0	2	2	3	2
G. Pomeroy, rf	4	2	1	2	0	0
Schweda, p	5	2	3	2	5	0
Totals	44	11	16	27	14	5

Eagles 4 3 2 0 0 1 1 0 0—11.
Greenwoods 0 0 0 0 0 0 3 1 3—7.

Two base hits—Luke, Lenier, Carter, Schweda.

Stolen Bases—Lenier, Kates, E Pomeroy, Schweda

Sacrifice hit—Mason.

Struck out—By Lawrence 3; by Perkins 5; by Schweda 4.

Base on balls—Off Lawrence 1; off Perkins 1; off Schweda 1.

Wild Pitch—Perkins, Schweda.

Umpires—Tissington and Noveski.

Scorer—Cook.

LORAIN SOCCER TEAM WINS TITLE

The Lorain team won the Labor soccer cup yesterday by defeating the Feador Athletics at Luna park, Cleveland, 5 to 0. Lorain scored four of its points in the last half.

The Feadors played fast football in the first period, but the strain they went through Sunday to win over the White Motors in an extra period game 1 to 0 told in the second half yesterday and their defense cracked.

Lorain defeated the Hungarian Americans, Sunday, 1 to 0.

...waites ...... G. ...... S Beck
Knight ...... L. B. .H. Boynton
Fairweather .... R B .W Stevenson
Lucas ...... L H. .. H. Spence
Monroe ...... C. H. .. (c) Hollier
Whittet ...... R. H. . W. Graves
...roft ...... R. W. .. W. Turner
... . R. W. .. R. Walker
... . C. .. H. Roughton
... . L. W. . J. Walker
... . L. W. .. T. Dalzell
...—C. Innes, A. Innes Gib-... Score half time—Lorain 1. ...—J. Corris. Time of halves ... minutes.

... got away to a poor ... the second half of the ... States league season, the ... 32 of the first 30

LEGION TRIMS RICHWINES ON SUNDAY, 6-2

Victors Win Out With Four Run Rally In Eighth After Battling To A Tie Score.

The Legion beat the Richwine nine on Sunday afternoon by the score of six to two. Minch allowed the Richwines eight scattered hits. The score was a tie of two runs each but the Legion scored four runs in their half of the eighth

The features of the game was the batting of Tulk, Minch and Schroeder of the Legion, and Wragg and Gove for Richwines. Huebner and Heath were the fielding stars.

Line-up and summary:

Legion-6

Players	AB	R	H	PO	A	E
Oldfield, rf	4	0	0	0	0	0
Fitzpatrick, lf	4	0	9	02	0	0
Tulk, c	4	1	3	5	3	1
Schroeder, 3b	4	1	3	1	2	0
Whitey, cf	4	0	2	2	1	0
Kershaw, ss	4	1	2	2	2	0
Huebner, 2b	4	1	1	4	5	0
Rogers, 1b	4	1	2	11	0	0
Minch, p	3	1	2	0	1	0
Totals	35	6	15	27	14	1

Richwines-2

Players	AB	R	H	PO	A	E
Smith, ss	4	0	1	1	4	1
Oldag, rf	4	0	0	3	0	0
Bement, c	3	0	1	5	2	2
Carter, c	1	0	0	0	0	0
Wragg, 3b	4	1	2	2	2	0
Richwine, lf	3	0	0	2	0	0
Schnarr, cf	4	0	1	0	0	0
Gove, 2b	3	1	2	2	2	0
Stewart, 1b	2	0	0	9	0	0
Heath, p	2	0	0	0	4	0
Totals	30	2	7	24	14	3

Two base hits—Wragg, Kershaw, Rogers.

Three base hits—Bement, Schroeder.

Home run—Minch.

Sacrifice hits—Heath, Richwine

Hit by pitcher—Minch, Oldfield

Stolen bases—Whitey, Rogers, Gove, Stewart.

Double plays—Smith to Gove to Stewart, Whitey to Rogers.

Struck out—By Minch 5, by Heath 4.

Umpires—Tissington and Noveski.

Scorer—Cook.

BROWNS, YANKS IN NECK AND NECK RACE

NEW YORK, Sept. 5 – The respective pennant chances of the New York Yankees and the St Louis Browns from this date may be summed up in the following manner to wit.

The Browns must beat one ball club, the Yankees, two out of three games, starting September 16 and ending September 18. The Yankees must beat everything west of the Alleghenies.

To win a pennant on the road in an ordinary year is generally regarded as a harrowing undertaking. This is no ordinary year. The west plus the Yankees represents about all there is to the American league race The Yanks to all appearances, will have to go it alone after they get through with the Red Sox and the Athletics this week

Their final appearance in the east until the last four days of the season will be made in Philadelphia September 11 Then they fare into the west which just now bears a singular resemblance to a section of lead pipe—no soft spots

The first three games are with the White Sox After the Yanks get through with the Sox, or the Sox get through with the Yanks, the Yanks repair to St. Louis. The fact of the matter is if the Browns win three straight ball games in that series, the Yanks can proceed through the remainder of the schedule with an easy conscience. They then will have nothing on their minds save their caps and the matter of collecting second place money.

On the other hand, the Browns must prove their case by taking at least two out of three. The loss of the series in toto, will not mean the loss of the pennant, as probably would follow with the itinerant Yanks, but since things equal to the same thing are equal to each other, the Fohl entry would not feel exactly jocular about the situation.

The next stop is Detroit. The Tigers have knocked the Yanks off in nearly every series this season and although Cobb's ball club is slipping while the Yanks have played .750 baseball since July 20, there are pitchers on the Detroit payroll who, seemingly, can win from New York before the announcer gets through with the batteries.

The final stand of the trip, is to be made in Cleveland. The Indians are still dangerous, particularly against a ball club that may look a bit careworn at the end of a long journey.

The opportunity of a lifetime is slipping away from the Yanks. They hoped and expected to conclude their eastern games with a fairly respectable lead. Instead they are in front by a single game

Unless they can improve their position between now and Monday, they will find this game of but slight consequence in taking on four hard series in a row while the Browns play one.

The Ottawa team climbed from the cellar to first place in the Eastern Canada league race.

Ohio Youth Hangs Up Pitching Record in High School League

MARTINS FERRY, O., Sept. 5—A fifteen-year-old hurler in a high school league who won ten of the thirteen games he pitched is the record of Melvin Westlake, son of Mr. and Mrs M. J. Westlake, of Colerain, O., ace of the Martins Ferry High school team in the Ohio Valley Intercity High school league. Westlake's team, victors in thirteen out of sixteen games, won the championship over Wheeling, W. Va. Other West Virginia teams in the league were Linsly Military Institute and Cathedral High, both of Wheeling, and Moundsville and Triadelphia, W. Va. Other Ohio teams were Shadyside and Bridgeport High schools.

In deciding the championship Wheeling and Martins Ferry each won a game. Westlake pitched and won three games that week. The following week the deciding game was played on Wednesday afternoon. Westlake duplicated. His hitting featured two of the games in the final series.

The league brought out the best high school pitching in the history of the game in the Wheeling district. Paul Spring, of Wheeling, ranked second to Westlake, winning six out of eight games. Miles and Furniss, of Lindsly Military Institute, won each of the three games in which they started. Taylor, of Martins Ferry; Rosemerkel, of Moundsville, and Paur, of lake Wheeling, each won two games without a defeat. Paul Rosenmerkel and Evans, of Martins Ferry, pitched shutout games. Bernie Weiskircher, of Cathedral High, leads in the strikeout record. He fanned 106 batsmen but won only one game Westlake had 87 strikeouts. Red Storch, of Triadelphia, is only four behind him.

Greenwoods Surprise By Defeating Legion; Perkins Is Big Star

City League Standing

Bannon	9	7	2	.777
Legion	12	8	4	.666
Eagles	8	5	3	.625
West Side	9	4	5	.444
Richwines	11	3	8	.273
Greenwoods	10	2	8	.200

Next Sunday's Games

1:30. Bannons vs. Greenwoods
3:30 Richwines vs West Side

One of the surprises of the city league came on Monday morning when the Greenwoods beat the Legion by the score of five to two.

Ernie Perkins pitched for the Social club and held the Legionaires to three hits, two of which were of the scratch variety. He also fanned twelve men Schroeder pitched good ball but his support was not up to the usual form

The other features of the game were the batting of Kates and Lenier, and the fielding of Minick and Jacobs

Lineup and summary:

Legion.

Players	AB	R	H	PO.	A.	E.
Fitzpatrick lf.	1	0	0	1	1	[illegible]
Tulk, 1b	4	0	0	5	0	[illegible]
Kershaw, ss	4	1	1	3	3	2
Minick, c	4	0	0	12	1	0
Whitey, cf	4	1	1	0	0	1
Kushinsky, 2b.	2	0	1	0	0	0
Oldfield 2b	2	0	0	1	1	0
Huebner, 3b	4	0	0	2	1	1
Ehrke, rf	2	0	0	0	0	0
Rogers, rf	2	[illegible]	0	0	0	0
Schroeder, p	4	0	0	0	2	0
Totals	33	2	3	24	6	0

Greenwoods—5.

Players.	AB	R.	H	PO.	A	E
Luke, 3b	4	0	0	2	0	1
Jacobs c	4	1	0	12	1	0
Lawrence, p-1b	4	2	1	7	1	0
Lenier, cf	3	1	1	1	0	0
Moore, ss	4	0	0	1	4	3
H Moore, 2b	4	1	1	1	2	1
Kates, lf	4	0	2	2	1	0
Perkins, p	4	0	1	0	3	0
McClain, 1b	0	0	0	1	0	0
Collier, p.	3	0	0	0	0	0
Totals	34	5	6	27	12	5

Legion 0 0 0 0 0 0 0 0 2 2
Greenwood 0 0 0 0 0 3 0 2 * 5

Home run - Lenier

Hit by placher – Fitzpatrick

Sacrifice hits – Lenier.

Double play—Kates to Luke, Jacobs to Luke.

Struck out—By Lawrence 1, by Perkins 12, by Schroeder 11

Wild pitch—Perkins, Schroeder.

Umpires- Henke and Noveski.

Scorer – Cook.

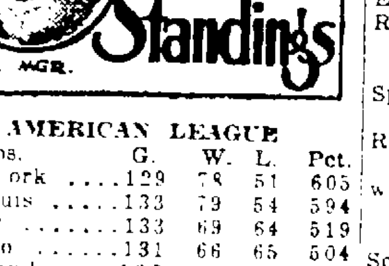

AMERICAN LEAGUE

Clubs.	G.	W.	L.	Pct.
New York	129	78	51	605
St. Louis	133	79	54	594
Detroit	133	69	64	519
Chicago	131	66	65	504
Cleveland	132	66	66	500
Washington	131	60	71	458
Philadelphia	128	54	74	423
Boston	127	50	77	394

NATIONAL LEAGUE

Clubs	G.	W.	L	Pct.
New York	126	76	50	603
Pittsburg	130	72	58	554
St Louis	129	71	58	550
Cincinnati	130	71	59	546
Chicago	129	70	59	543
Brooklyn	130	64	66	492
Philadelphia	125	45	80	360
Boston	127	44	83	346

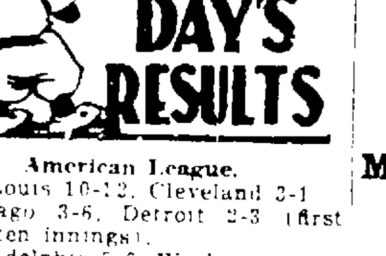

American League.

St Louis 10-12, Cleveland 3-1
Chicago 3-6, Detroit 2-3 (first game, ten innings).
Philadelphia 5-0, Washington 4-2
Boston at New York, rain.

National League

St. Louis 5-5, Pittsburg 3-6.
Philadelphia 5-7, Brooklyn 4-6.
Cincinnati 4-5, Chicago 3-2.
New York at Boston, rain.

American League

Cleveland at St. Louis.
Detroit at Chicago.

National League

New York at Boston.
Brooklyn at Philadelphia, (two games.)
Chicago at Cincinnati.

Sunday State Results

Alliance 4, Pittsburg Keystones 3.
Akron Elks 6, Ravenna 2.
Mansfield Americans 11, Mansfield Industrials 1
Port Clinton Esmond Dairys 7, Toledo Indianas 4.
Beaver Falls (Pa.) Elks 4, Warren Moose 2.
Canton Terminals 7, Massillon Agathons 3.
Willard 7, Bucyrus 1.
Wheeling Bauers 2, Akron Firestones 1.
East Liverpool Independents 7, Pittsburgh Cuban Giants 1.
Marion 7, Sandusky Esmond Dairys 6.
Marysville Legion 4, Degraff 1.
Akron Furnas 3, Akron Beard Drugs 2.
Youngstown Vahey Oils 6, Homestead Greys 6 (10 innings, darkness.)
Cleveland H. Club 7, Lorain Holley-Krohn 4.

Tagging The Bases

Taking due advantage of the Yankees idleness, the Browns threw the Indians for the loss of two balls games, 10 to 3 and 12 to 1 and moved to within a single game of the lead. Williams cracked his thirty third homer of the season and Sisler just about clinched the batting championship by getting seven hits out of nine times up. The sizzler now has hit safely in his last 34 games.

The Cubs fell headlong into the second division by dropping two to the Reds, 4 to 3 and 5 to 0. Keck's pitching made the Cubs look goofy in the second and Krug lost the opener by dropping a fly ball in the ninth.

Faber and Robertson pitched the White Sox into a double verdict over the Tigers 3 to 2 and 6 to 3, in the battle for third place.

Add to life's unsolvable systeries the fact that the Phils beat the Dodgers in a double header, 5 to 4 and 7 to 6. Rally in eighth disposed of Schriver in the first game and Behan, recruit, won the second in the sixteenth inning with a double after holding the Dodgers to five hits in the last 10 innings.

The Senators and Athletics split the discussion two ways, Rommel scoring his 22nd victory of the season with a seventh place club, 5 to 4, and Mogridge shutting the visitors out in the second, 2 to 0.

After Pfeffer had disposed of the Pirates, 5 to 3, in the opening game, Pertica and the Cardinals proceeded to lose the after piece, 6 to 5, a four run rally in the third inning being ample.

Forrest Cobb, a former William and Mary college player, has joined the Worcester club of the Eastern league.

RICHWINES WIN FROM EAGLES 6 TO 5

Sew Up Game In Sixth But Losers Finish Strong With Four Runs in the Ninth.

The biggest surprise of the day at Cascade Park on Labor day was the defeat of the Eagles by the Richwines.

Heath pitched excellent ball until the ninth inning, allowing the Eagles only three scattered hits.

Tony Schweda pitched for the second time in two days, and had one bad inning, that being the sixth, when the Ice Cream Makers scored five runs on five hits, two of them being triples and three errors.

Eagles scored four runs in the ninth on four hits, at hit batsman, an error and a walk.

The features of the game was the hitting of Oldag and Wragg for Richwines, Oldag making two triples into the crowd in right field.

Mason and Pomeroy were the satrs with the bat for the Eagles. Gove and G. Nau played good games in the field.

Line-up and summary:

Eagles 5

Players	AB	R	H	PO	A	E
Jacobs, cf	4	0	1	0	0	1
Spicer, 1b	44	1	1	6	1	0
M. Nau, c	3	1	0	8	2	0
Mason, lf	4	1	2	0	0	0
Carter, 1b-rf	33	0	0	1	0	2
Strinka, 3b-rf	3	1	0	0	2	2
G. Nau, 2b	4	0	1	5	1	0
Pomeroy, ss	4	1	2	3	4	1
Schweda, p-3b	3	0	0	1	2	1
Totals	32	5	7	24	12	7

Richwines 6

Players	AB	R	H	PO	A	E
Heath, p	4	0	0	0	6	0
Oldag, rf	4	1	2	1	0	0
Wragg, 3b	4	2	2	2	1	1
Richwine, lf	3	0	0	0	0	0
Forman, c	4	1	1	5	2	0
Gove, 2b	4	1	1	6	4	0
Smith, ss	3	0	1	4	2	3
Schnarr, cf	3	0	0	0	1	0
Stewart, 1b	2	1	0	9	0	0
Totals	31	6	7	27	16	4

Eagles 0 0 0 0 0 1 0 0 4—5 7 7
Richwines 0 0 0 0 0 5 0 1 x—6 7 4

Two base hits—Smith.

Three base hits—Oldag 2, Gove Spicer

Sacrifice hits—Carter Schweda, Richwine, Forman

Left no bases—Eagles 4, Richwines 3

Stolen bases—Strinka.

Struck out—By HHeath 6; by Schweda 7

Bases on balls—Off Heath 1; off Schweda 7

Hit by pitcher—M. Nau

Double plays—(Smith to Gove to Stewart, Smith to Stewart) (Pomeroy to Spicer to M. Nau)

Umpires—Peterman and Noveske

Scorer—Cook.

PALL BEARERS AND LAKEWOOD ELKS TO PLAY

Mayor A. R. Jones to Pitch First Ball—2000 Expected to See Stellar Attraction Tomorrow Afternoon At Six O'Clock On Richwine Diamond.

The stellar playground baseball attraction of the local season is scheduled for the Richwine Ice Cream Co. diamond on the East Side for six o'clock Wednesday evening when the Pall Bearers, Elyria champions, met the crack Lakewood Elks team.

Mayor A. R. Jones will pitch the first ball.

George G. Penrose, manager of the Lakewood Elks, will enter the following team with the batting in order: Hitz, 2b; Pfisenmeyer, 1b; Smith, c; Kramer, lf; McKee, rs; Leonard, cf; Lehr, rf; Maxwell, 3b; and utilities Mullaly, Reuss, Hake and Kuhl.

Otto Mischka manager of the Elyria Champions, will enter the following team with the batting in order: Shrimp, rs; McGowin, c; Malik, ls; Rose, cf; Fitzpatrick, lf; Mason, 1b; Gibson, 2b; Pomeroy, 3b; Strinka, rf; Peterman, p, and utilities Vogley, Mischka, Jacobs, Wragg, Harold McGowin and Harrison.

The game will bring together the biggest array of playground talent ever seen in action in Elyria and fully 2,000 fans are expected to see the contest. The Pall Bearers will play a return game at Lakewood.

George Richwine, sponsor for the big game has put the diamond in the best of condition.

ELYRIA AND GRAFTON GIRLS PLAY WEDNESDAY

The Elyria Bloomer Girls and the Grafton Bloomer Girls will play at Cascade Park at six o'clock Wednesday evening for the Lorain county championship. The girls invariably attract a large crowd.

Rube Oldring's Richmond team has tough picking in the Virginia league this season. The old big leaguer's outfit appears to be outclassed.

Detroit youngsters sent to the Augusta team haven't helped the team to get anywhere in the Sally league race.

Draegert Pitches No-Hit Game and Locals Win 8 to 1

The Elyria I. T. S. team carried their winning streak to the end of their season, by trouncing the Rosedale Alleys at Riverview Park Sunday, the score being 8 to 1.

Draegert was in top notch form, and pitched a no hit game, and struck out 11 Rosedale batsmen. Elyria enjoyed a batting bee at Norton's expense, piling up a total of 12 hits. Nichols, Gotro and Ed. Tulk were the most wicked bat demons, the former hitting a single and a triple in his two times at bat, and was also hit by a pitched ball, stole 2 bases and scored 3 of his team's runs. Gotro connected 3 times out of a possible four.

In the seventh inning Reynolds hit into deep center and could have made the circuit had he no fallen between second and third.

Although the team has not disbanded, and may play some out of town games, they will not be seen no their own diamond again until next spring.

Lineup and summary:

Rosedale Alleys

Players	AB	R	H	PO	A	E
Labus, 3b	0	0	0	0	0	0
Reindeau, 3b	3	1	0	2	1	0
Corr, ss	4	0	0	2	3	1
Radigan, 2b	3	0	0	1	0	0
Bassler, lf	4	0	0	2	0	0
Polasek, 1b	2	0	0	12	1	0
Raleigh, cf	3	0	0	1	0	0
Mullarky, rf	1	0	0	2	2	0
Lannigan, rf	2	0	0	0	0	0
O'Donnell, c	2	0	0	2	3	0
Norton, p	3	0	0	0	1	0
Totals	27	1	0	24	11	1

Elyria I. T. S.

Players	AB	R	H	PO	A	E
Ambrose, cf	4	1	1	2	0	0
West, 33b	4	0	0	1	1	0
Nichols, 2b	2	3	2	2	1	0
Reynolds, lf	4	1	1	1	0	0
Gotro, ss	4	1	3	2	2	1
E Tulk, 1b	4	1	2	7	0	0
Chapman, rf	4	1	1	0	0	0
Kihm, c	1	0	0	4	0	0
Henke, c	3	0	1	8	0	0
Draegert, p	4	0	1	0	1	0
Totals	34	8	12	27	5	1

Rosdale 0 0 0 0 0 0 0 0 1—1 0 1
Elyria 3 0 0 2 1 0 2 0 x—8 12 1

Two base hits—Tulk, Gotro, Reynolds.

Three base hits—Nichols.

Sacrifice hits—Radigan, Ambrose

Left on bases—Rosedale 3, Elyria 4

Stolen bases—Gotro, Nichols 2

Struck out—By Norton 2, by Draegert 11.

Bases on balls—Off Draegert, 3.

Hit by pitcher—Nichols by Norton, Polasek by Draegert.

Earned runs—Elyria 5.

Umpires—Martin and Brubaker.

Scorer—A. D. Stevenson.

BARBERS OPEN GRID SEASON WITH LORAIN

Locals Play Groves At Lorain Sept. 17 — "Red" O'Brien Unanimous Choice For Captain.

The Kolinski and Birmingham Barbers have organized for the coming season and are ready to start practice which will begin tonight at Riverview promptly at 6:30 o'clock.

"Red" O'Brien is going to play with the Barbers instead of the Athletics as was stated in the other nights paper. Several other teams have been trying to get him to play with them but he has decided to play with Barbers. He is a classy end and always plays a hard game. It is remembered that while playing the Grafton Indians here last year One of the Graftonites men came around "Reds" end with perfect interference. Right then and there "Red" made up his mind and said "they shall not pass" and they did not For "Red" took a dive in and over the interference and tackled his man. This was the classiest tackle ever seen on a local gridiron. In recognition of his fast and snappy playing he was unanimously elected captain Henceforth he will be called Captain "Red" O'Brien

"Dutch" Struck is also signed He is a well known player having played with Athletic team previous to his going to Texas where he played on the Donna team which won the championship of Texas and which never lost a game in the last two years He is a good player and terrific plunger.

Case a new man is going to tryout for quarterback having played on the Navy team.

Perry Daley is also going to play with them and others including "Sherm" Powell and "Red" Ward, who are also fast and snappy ends Leon Gooden, Gibson and Wade Reynolds, who are good and clean tacklers. Myron Rawson and "Stuffy" Mills who are impassable guards; Stacey and "Jack" Buchholz centers And last but not least "Fat" Walkdon and "Chick" Gibbons, the other backfield men.

The first game on schedule is with the Lorain Groves Sept 17th at Lorain They have been strengthened with players of the Metropoles and this will give the Barbers their first hard nut to crack

Others wishing tryout are urged to be there tonight Teams wishing games are requested to send letter to No. 113 Mill street at present until a manager is announced

KIPTON WINS FROM LORAIN MACCABEES

Kipton had a hard fought battle Sunday on the home diamond with the strong Lorain outfit, winning by the score of 7 to 5.

Lorain played good baseball, but Kipton was superior at bat and on the field

Kipton will go to Lorain Sept. 7th, for a return game with the Maccabees, and expects to hang up another victory.

The Mississippi Valley league staged a thriller the other day when Ottumwa defeated Rock Island 4 to 2 in a 23 inning game.

ELYRIA HORSE SHOE TOSSERS DEFEAT "VETS"

SANDUSKY, Sept. 5.—Henry Johnson, Soldiers' Home horse shoe pitching star, won three of his games against the Elyria players at the Home Saturday and lost two, but none of his team-mates were able to win a game and the Elyria City team won the series 22 games to 2. Johnson shot the most ringers, 69, and was easily the star of the day. He challenges any player in the county for a series, 6 in 11 games. The Elyrians had 305 ringers to 180 for the Home.

The Lansing Central league club has sold Pitcher Mahoney and Shortstop Bell to the St. Louis Cardinals

High Point, Winston-Salem and Raleigh have been putting up a fine three-cornered battle for the Piedmont league pennant.

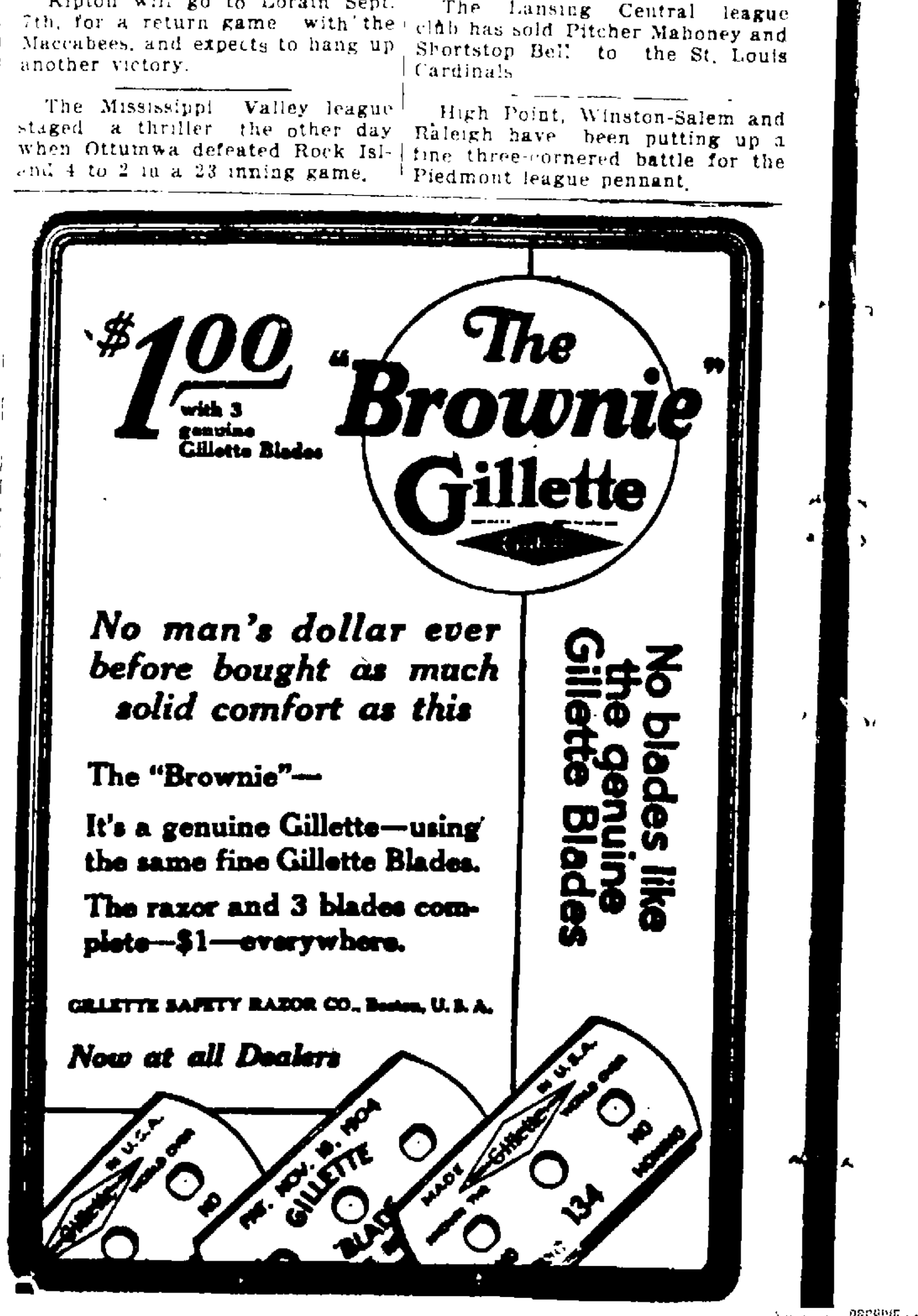

NewspaperARCHIVE.com

CHRONICLE-TELEGRAM CLASSIFIED ADVERTISING

READ FOR PROFIT! USED FOR RESULTS!

ALL ADS CASH—8c LINE (5 AVERAGE WORDS TO THE LINE) EXCEPT REAL ESTATE

BUSINESS PERSONALS

IMPERIAL FURNITURE CO.
Phone 2653
East Broad Street Bridge
10 Years in Elyria
UPHOLSTERING, REPAIRING, CABINET WORK, REFINISHING.

EYMAN'S TRUNK AND LEATHER STORE
Will Save You Money on all Kinds Trunks, Traveling Bags, Suit Cases and Ladies' Hand Bags and Purses.
527 BROAD STREET

EXPERT CYLINDER GRINDING
Oversize Pistons and Rings. "Motor Better Than New."
ELYRIA MACHINE CO.

Quality is the factor which makes any purchase profitable.
ROOFING, SPOUTING AND FURNACE REPAIRING
FAVORITE AND ROUND OAK FURNACES
A. G. OLSTED & CO.
Res. Phone 5152. Shop, 105 Water St.

Established 15 Years
GENERAL MACHINE AND AUTOMOTIVE WORK.
Industrial Plants a Specialty
HICK'S GARAGE AND MACHINE SHOP—Phone 3562.

HEMSTITCHING
MELANIE FARR.
Millinery and Art Specialties
28 Turner Block, Court Street

CUT RATES.
We Sell for Cash, but Cut the Price

HALL'S HUSKY HUSTLERS
Trap-nested S. C. White leghorns
We are now carrying a complete line of
Conkey's Original Buttermilk Feeds
and will deliver 100 pounds or more anywhere in city. Extra low prices if called for at our plant. Also carry the Very Best Poultry Litter, try a bale. Visitors are welcome. Come and inspect our stock, feed, etc.
Hollworthy Poultry Farm
H. H. HALL Prop.
Stop 80 Oberlin Rd. Phone 30163

FOR SPOUTING, FURNACES AND SHEET METAL WORK
of all kinds, call
LEE WHITNEY & CO.,
TIN SHOP,
Phone 2837. 306 Broad St.

RADIO BATTERIES
O Boy! 60 Ampere hour "A" Batteries as low as $7.75 and guaranteed at that. Charge them yourself. We give you the dope. Come in and see them.
COOPER SERVICE
615 W. Broad St. Opposite Market

ELYRIA'S LARGEST TIRE AND ACCESSORY STORE
30x3½ PREMO TIRES $6.50

PROMPT SERVICE
As well as the cheapest and best workmanship has always been our
ROOFING, SPOUTING AND FURNACES
Garland Hot Air Furnaces
With Complete Satisfaction—Our Specialty
J. S. SIPES CO.
Call 2722 340 3rd St., Elyria, O.

For new building, repairs or remodeling of all kinds call
N. C. SORENSON
Building Contractor
Phone 3601 Prices Reasonable
WORK GUARANTEED

OBITUARY

OBITUARY
Harold Elroy Stapleton, the only child of Mr. and Mrs. Harold Stapleton, was born in Brighton, O., Lorain Co., on the sixth day of July, 1921, was called from life the first day of September, 1922, at the age of 1 year, 1 month, 25 days.
Funeral services were held at the home of his grandparents, Mr. and Mrs. S. E. Davidson of Brighton. Burial was made at East Kipton cemetery.

CARD OF THANKS

CARD OF THANKS
We wish to extend our thanks in our great sorrow to our relatives, friends, Rev. Bourquin, lodges and neighbors, for their consoling words and beautiful floral offerings in memory of our dear son, Wilbur.
Mr. and Mrs. Harry A. Sauer.

CARD OF THANKS
We wish to thank our friends and neighbors for the floral offerings, kindness and sympathy shown during the sickness and burial of our little one. Also the kind words of Rev. Knapp of LaGrange.
Mr. and Mrs. Harold Stapleton,
Mr. and Mrs. S. E. Davidson and Family,
Mr. and Mrs. B. A. Fenner.

LOST, FOUND REWARD

LOST—Gray purse, Saturday evening, containing bills and change, between Grand Theatre and C. & S. W. waiting room. Finder notify Mrs. G. S. Stark, 353 12th. Reward. Keepsake.

WANTED—MALE HELP

WANTED—Single man on farm, address Box No. 544 Chronicle-Telegram.

WANTED—Punch press operators. Apply Superior Metal Products Co.

WANTED—Salesman and collector. One that can speak English and Hungarian preferred. Phone Metropolitan Life Ins. Co. 2501, or 38291.

WANTED—Young man for clerk. References required. Apply Conry's Grocery.

WANTED—FEMALE HELP

WANTED—Experienced woman for general housework. 445 Earl Ct. Phone 6804.

WANTED—Experienced woman. Apply in person 8 to 10 a. m. Candyland.

WANTED—Experienced woman to work evenings. Apply in person. Candyland.

WANTED—Girl for housework. No washing. Mrs. A. L. Patrick, 126 Columbus St., Phone 5818.

$2.50 PER DAY paid one lady in each town to distribute free circulars for Economy Non-Alcoholic Flavoring. Permanent position. F. E. Barr Co., Chicago.

WANTED—Maid for general housework. Mrs. C. W. Stedman, 128 Cedar St.

WANTED—Young woman to assist in dental office. Box 562 Chronicle-Telegram. References required.

WANTED—Girl for general housework. One to go home nights preferred. Call after p. m., 246 E. 4th St.

WANTED—Bright young lady for alterations of ladies' garments, also to work on floor, for specialty store. Box 563 Chronicle-Telegram.

WANTED—EITHER SEX

HELP WANTED—Girls and men. Apply Troxel Mfg. Co.

WANTED—Party to teach a gentleman of Ukranian nationality the English language. P. O. 411

REAL ESTATE FOR RENT

FOR RENT—Five rooms and bath, half of double house, two blocks from court house. Phone 7614, or call at 308 West Ave.

FOR RENT—Modern six room house Cambridge St., Eastern Heights. Phone 37083.

FOR RENT—5 rooms and bath, $25. Light, heat and gas included. 341 W. 2nd St. Phone 6724.

FOR RENT—New modern house, six rooms, Marseilles Ave. Phone 2756.

ROOMS FOR RENT

FOR RENT—Furnished rooms, suitable for 2, 217 Chestnut.

FOR RENT—Furnished room, 620 West Ave. Phone 38771.

FOR RENT—Well furnished front sleeping room. Central. 417 Middle Ave. Phone 2504 or 5184.

Want Ad Replies

At 10:30 A. M. today there were replies at The Chronicle-Telegram Office in the following boxes:

Box Nos.—482, 488, 501, 528, 529, 531, 548, 549, 552, 554.

FOR RENT—Store room, Endly Bldg., Public Square. 30421

FOR RENT—Two rooms and bath for light housekeeping. 329 Fourth St. Phone 35332.

FOR RENT—Neatly furnished rooms. Reasonable. 243 Howe St.

FOR RENT—Furnished room. Block from square. Phone 2472.

LIGHT HOUSEKEEPING ROOMS

FOR RENT—Furnished housekeeping rooms suitable for young couple. Fine location, down stairs. Phone 35821.

FOR RENT—2 rooms furnished, light housekeeping. 2 minutes from square. Private entrance. 518 North St. Phone 37411.

FOR RENT—2 furnished rooms for light housekeeping, 412 East Ave.

APARTMENTS FOR RENT

FOR RENT—5 room apt., best location. $65.00. Phone 2920 or 5202.

WANTED—ROOMERS AND BOARDERS

WANTED—Teachers to room and board, close to McKinley and Garford schools. Phone 37523.

FOR RENT

FOR RENT—Piano. References required. Phone 5201.

REAL ESTATE FOR SALE

FOR SALE OR RENT—Choice location, 1125 Middle Ave. D. A. Glover.

FOR SALE—Property in all parts of the city. If you are looking for a home or investment see us before buying.
R. GABAUS CO.
214 Elyria Block Phone 2967

FOR SALE—Cheap, 1 acre, between West Ave & B. & O. Ry. Call 2095.

FOR SALE—Three new homes, Cleveland St. and East Ave. Paved streets, very easy terms, will take other real estate in trade. Phone 2920 or 5202. B. M. O'Donnell.

WILLIAM KILROY
I have two houses in Eastern Hgts. you should see at once. They are bargains. 6 rooms, modern, one just finished oak up and down, brick fire-place, sun perch, ironing board clothes chute, 60x135 lot, the other 4 years old, double oak floors, down, and in fine shape. Less than $6000 will buy it.
South Side—6 rooms, modern, like new, big square house, close in, large lot, garage. $1000 below value. Phone us at once.
10 rooms—Middle Ave., modern, like new, polished oak floors, fire-place, fine cellar, garage. Ask to see this one.
$1300—Will buy a bungalow on Lake Ave., 1-3 acre ground. $1000 down. You must step fast on this one.
Bungalow—West Side, 5 rooms, bath, furnace, electricity, newly papered and painted, fine garden, paved street, close in, $3900. Terms.
$3300 Bungalow—West Side, bath, furnace, electricity, like new, 6 rooms, fine garden.
Bungalow—Cleveland St., 5 rooms, polished oak floors, bath, furnace, electricity, newly papered, small down payment. Must be sold.
$3200—6 rooms, bath, electricity, off Cleveland St., close in, large lot, neat and clean bargain on terms.
$1975.00 will buy a 5 room house. Neat, clean, fine condition, sewer, water, gas, bath, good location. Step fast on this one. $1000 down. Balance like rent.
WILLIAM KILROY,
308 Broad St. 2698 Open Nights

36 acres off Cleveland Street, on paved road, good 7 room house, cistern, well, 2 large barns, chicken house, all kinds of fruit, black muck soil, will grow anything. If you are looking for a good farm see this one. Terms.
WILLIAM KILROY,
308 Broad St. 2698 Open Nights

FOR SALE—List your house with William Kilroy if you want speed. I have buyers for all parts of the City.
WILLIAM KILROY
308 Broad St. 2698 Open Nights

W. 17th St., Lorain, Ohio—6 rooms, bath, furnace, electricity, cement cellar, lot 40x150. Owner is forced to sell. $1500 below value. This is a real bargain. $500 down.
WILLIAM KILROY,
308 Broad St. 2698 Open Nights

$3350—Buys a 6 room modern home, in fine shape. Large house, 2 car garage, close in, nice neighborhood, with small down payment. People leaving city.
WILLIAM KILROY
308 Broad St. 2698 Open Nights

HERE IT IS
South end, close in 9 room house furnace, bath, elec., cement cellar. Double garage. Think of it $5200.
R. A. OSBORNE,
20 Century Bldg Tel. 2172.

FOR SALE—Land, either inside or outside corporation, by lot or acre. Water, sewer and electricity. S. E. Wurst, Stop 2, Lake Ave. Phone 35078.

FOR SALE—Six room modern house Eastern Heights. Parties leaving town. Address Box 561 Chronicle-Telegram.

FOR SALE—6 rm house and 3 acres on car line. 6 rm house, Cleveland St. 6 rm. house Dennison Ave., 7 rm house on boulevard. Small restaurant doing nice business.
F. H. GALLOWAY
Phone 39204 395 East. Bridge St.

FARMS FOR SALE

FOR SALE—22 acres, near Kipton. On improved road, good 6 R. house and good out bldgs., some fruit, elegant soil, crops included for $3000. Easy terms.
H. B. STOUGHTON
28 Redington Bldg. Phone 2179
"Open Evenings."

FOR SALE—70 acres well located 10 miles from Elyria. 5 room house and outbuildings, young orchard. Small stream water through place. Very good soil. Stock, tools and crops for $6000. Easy terms or will trade for Elyria property worth the money.
H. B. STOUGHTOON
28 Redington Bldg. Phone 2179

FOR SALE—60 acre farm close to town. Fine soil, 10 acres of virgin timber. Apple orchard and fruit of all kinds. Fine 8 room house, out buildings in good order. A bargain at $6000. Will take city property in trade.
R. A. OSBORNE
20 Century Bldg. Elyria

LOOK THESE UP NOW
1 acre—6 room house; barn and fruit, near Country Club; $3250.
2 1-4A—6 room house with furnace and electricity; car line and improved road, $4200.
11A—tiled land; 4 or 6 room house; furnace and electricity; Grafton car line; $7500.
15A—Ridgeville; good bldgs. and land; gas well and nice shade. A choice surburban home.
83A—3 mi. out; tiled, gravelly soil; good bldgs.; gas well; fruit; a money-making farm.
26A—North Ridge; finest kind of well tiled garden soil; about 5 miles out.
32 and 60A—near Medina; $7500 and $8500.
37A—near Oberlin and 68A near N. Eaton; will consider Elyria in trade.
97 and 163A in Penfield; both splendid propositions at the price.
If you want a farm, some of these should interest you.
G. R. ALLEN & SON
802 Bank Bldg., Elyria, O.

LOTS FOR SALE

FOR SALE—One of the finest lots at Linwood Park, Vermilion, with sewer water and sidewalk connections. Mrs. Clark Maddock, 314 Eighth St.

MISCELLANEOUS FOR SALE

FOR SALE — Shetland pony, very gentle, young, also saddle and bridle. Cheap. Phone 9291.

FOR SALE—Bees, 5 to 15 strong swarms, with young Queens, Standard or Jumbo hives to suit. N. A. Clay, 117 So. Main St., Oberlin, O.

FOR SALE—Antique bed davenport, mahogany frame. Bargain. 250 E. Ninth St.

FOR SALE—Florence air tight heater, used one month. Cheap. Cost $55.00. 1 rug 9x12. Phone 35512.

FOR SALE—Household goods. Phone 29204.

FOR SALE—Jersey cow, calf by side, also Holstein springer and a cheap work horse. Forest Rice, Griswal Farm, Stop 8 Lake Ave.

FOR SALE—Bartlett pears. George Rich, 16th St. Phone 9501

FOR SALE—Bakery route and truck for sale. Phone 30253.

FOR SALE—Sickle pears. Phone 8021.

FOR SALE—Detroit Jewel gas range and white enamel double bed with mattress. Phone 37688.

FOR SALE—Oak dining room suite. Call after 4 p. m. 246 East 4th St.

FOR SALE—Bartlett pears. Last call No. 1 canning $1.50 per bu. Yellow pears and B grade, $1.00 per bu. Call or write Stegman Fruit Farm, South Middle Ave. We deliver.

FOR SALE—Quarter sawed oak dining room set, consisting of table, buffet, china cabinet, six leather chairs, velour and cane parlor set; mahogany library table; mahogany dresser; mahogany chiffonier; two beds and springs; two kitchen tables, six kitchen chairs; Domestic gas range, kitchen cabinet and rocking chairs. Can be seen at 425 Huron street.

SHRADER AIR GAUGES 79c

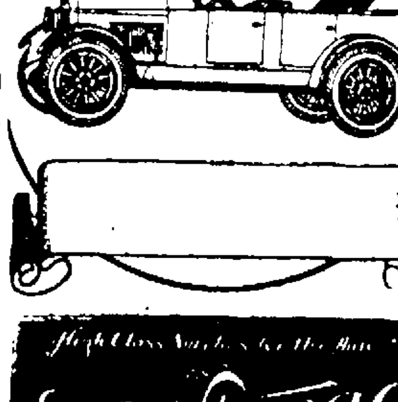

SHRADER VALVE INSIDES 21c Box

AUTOS AND ACCESSORIES

FOR SALE—1917 Buick touring car, in good condition. $350. Call S. J. George. 2686.

FOR SALE OR TRADE—Overland touring car in good condition for Ford roadster. Call after 6 o'clock. Phone 40642.

FOR SALE—Cheap, one Paige roadster. Good condition. Call 2294.

BUICK 20—$600 cash. Looks like new. Can be seen at Buick Garage, Oberlin.

FOR RENT—GARAGES

FOR RENT—Garage, rear of Pasadena Apts., West 4th St. $5.00. Phone 2920 or 37391. O'Donnell's.

FOR RENT—Garage, 218 East Fifth. Phone 39451.

FOR RENT—Garage. On Middle Ave near 10th St. 2969.

LEGAL NOTICES

LEGAL NOTICE
On and after Aug. 28, 1922, I will not be responsible for any debts contracted by my wife, Virginia Miller.
ADELBERT R. MILLER
8-29 9-5-12.

LEGAL NOTICE IN DIVORCE
Case Number 19342
Michael Kertesz defendant, residing at 5844 14th St., Detroit, State of Michigan, will take notice that on the 10th day of July, A. D., 1922, the undersigned Plaintiff filed her petition in the Court of Common Pleas, Lorain County, Ohio, being Case Number 19342 praying a divorce from said Defendant on the grounds of Gross Neglect of Duty and Extreme Cruelty and asking also, for Custody of child, Klara, Alimony, Restoration of Name and equitable relief. Said case will be for hearing on and after the 23 day of Sept., A. D. 1922.
SUSIE KERTESZ,
Plaintiff
CARL D. AINGER,
Attorney
8-8-15-22-29 9-5-12.

LEGAL NOTICE
THE STATE OF OHIO)
LORAIN COUNTY, SS)
In the Probate Court
Horace H. Nye, Administrator of the estate of Alexander Davis
vs.
The unknown heirs and next of kin of Alexander Davis
The defendants, the unknown heirs and next of kin of Alexander Davis, deceased, late of Oberlin Village, Russia Township, Lorain County, Ohio, will take notice that Horace H. Nye, administrator of the estate of said Alexander Davis has filed his petition in the Probate Court of Lorain County, Ohio, being cause No. 4784 in which he represents that the personal estate of said decedent is insufficient to pay the debts and costs of administration of said estate and that said deceased died leaving the following described real estate:
Situated in the Township of Russia, County of Lorain, and State of Ohio and known as being a part of lot number ninety-six (96) in said township, and more particularly described as follows. Being part of lot number forty-one (41) of H. Viets' Addition to the Village of Oberlin, and bounded as follows: Beginning at a point in line with the center line of Spring Street four rods North of Isaac Penfield's Addition, thence East on the North line of Ellen Binn's lot, twelve (12) rods; thence North, four (4) rods; thence West, twelve (12) rods to the center of Spring Street, thence South, four (4) rods to the place of beginning. Contaiing forty-eight (48) rods of land.
The prayer of said petition asks that said plaintiff be authorized and ordered to appraise and sell said real estate described for the payment of said debts and costs of administration and for all other proper orders and relief.
Said defendants are required to answer on or before the 28th day of October, 1922, or judgment will be taken against them accordingly to the prayer of the petition.
HORACE H. NYE,
Administrator, Plaintiff.
8-29 9-5-12-19-26 10-3

NOTICE OF INCREASED RATES
Public notice is hereby given that The Ohio Public Service Company has filed with the Public Utilities Commission of Ohio, its schedule First Revised Sheet No. 2 P. U. C. O. No. 2, cancelling original sheet No. 2 P. U. C. O. No. 2, specifying increased rates for electric lighting service at Elyria, Ohio, to become effective October 1, 1922, such proposed increased rates being as follows.

NEW RATE:

For the first 50 K. W. H. or portion thereof each month, per K. W. Hr.	$0.09
For the next 150 K. W. H. or portion thereof each month, per K. W. Hr.	.085
For the next 150 K. W. H. or portion thereof each month, per K. W. Hr.	.08
For hte next 150 K. W. H. or portion thereof each month, per K. W. Hr.	.075
For the next 200 K. W. H. or portion thereof each month, per K. W. Hr.	.07
For the next 300 K. W. H. or portion thereof each month, per K. W. Hr.	.06
For the next 1000 K. W. H. or portion thereof each month, per K. W. Hr.	.05
For all over 2000 K. W. H. or portion thereof each month, per K. W. Hr.	.04

DISCOUNT:
None. The above net rates apply only in case a bill is paid on or before the 10th day of the month in which it becomes due. If not so paid, the gross rates, which are the above rates, plus 10 per cent, then apply.
MINIMUM CHARGE EACH MONTH.
For each 500 Watts of meter capacity installed, $1.00, which said schedule supercedes the following rates heretofore effective.
OLD RATE:
10 cents per kilowatt hour for the first 10 hours use per month of the connected load.
8 cents per kilowatt hour for the next 20 hours use per month of the connected load.
6 cents per kilowatt hour for the next 90 hours use per month of the connected load.
4 cents per kilowatt hour for the next 100 hours use per month of the connected load.
3 1-2 cents per kilowatt hour for all over 220 hours use per month of the connected load.
Provided, however, that said Company shall be permitted to make a minimum charge of fifty (50) cents per month for an installation of six hundred (600) watts, or less, and one mill additional for each additional watt. A discount of one cent (1c) per kilowatt hour shall be made to all consumers whose bills are paid on or before hte tenth day of the month in which they become due.
Should any meter not be read for one month, or more, then any sum paid by the consumer as a minimum rate shall be credited upon the first bill, rendered after said meter has been read, provided, however, such bill exceeds the minimum rate fixed herein.
The prices and minimum charge herein fixed shall include the use of meters to be furnished by said company, which meters shall be furnished and kept in repair by said company without additional charge to the consumer.
The net amount chargeable hereunder, if bills are paid within ten days as aforesaid, shall be 9 cents, 7 cents, 5 cents, 3 cents, 2 1-2 cents for the respective classes of consumers above named.
In computing the connected load referred to herein all lights shall be included, except porch lights, hall lights, bedroom lights, in excess of two bedrooms, bathroom lights, and attic lights, except where such attic is used for living or commercial purposes and basement lights where the same are not used for living or commercial purposes, and flat irons, vacuum cleaners, toaster, percolators washing machines and wringers and any other household appliance not requiring a greater consumption of energy than 500 watts each.
A copy of the proposed schedule may be inspected by any interested party at the office of J. B. Johnson, the Agent of this Company, at No. 405 Broad Street, Elyria, Ohio.
Sept. 5-12-19.
THE OHIO PUBLIC SERVICE COMPANY
By J. B. JOHNSON.

SHERIFF'S SALE OF REAL ESTATE
Case No. 19328
Vernon W. Schubert, et al, Plaintiffs
vs.
Edward Rahrig, et al, Defendants
Court of Common Pleas, Lorain County, Ohio.
Case No. 19328
In pursuance of an Order of Sale from said Court to me directed in the above entitled action, I will expose to sale, at public auction, at the north door of the Court House in Elyria, Lorain County, Ohio, on Saturday the 30th day of September, 1922, at 10 o'clock A. M., the following described real estate, situated in the County of Lorain and State of Ohio, and in the Township of LaGrange to-wit.
Situated in the Township of LaGrange, County of Lorain and State of Ohio, and known as being a part of Lot Number Twenty (20) in said Township, bounded and described as follows: on the East and West by the East and West lines of said Lot No. 20, on the South by the center of the highway; and on the North by a line drawn parallel to said South line from West to East to the center of the creek, and thence in the center of said creek to said East line, and containing within said boundaries Fifty acres of land, be the same more or less, but subject to all legal highways.
Said Premises Appraised at Five Thousand ($5000.00) Dollars.
Terms of Sale: Cash on day of Sale.
N. D. BACKUS,
Sheriff Lorain County, Ohio.
H. A. POUNDS,
Attorney.
8-29 9-5-12-19-26.

LEGAL NOTICE IN DIVORCE
Case No. 19520
John Lenz, defendant, whose place of residence is to plaintiff now unknown, will take notice that on the 26th day of August, A. D., 1922, the undersigned plaintiff filed her petition in the Court of Common Pleas, Lorain County Ohio, being Case Number 19520 praying a divorce from said Defendant on the grounds of wilful absence for more than three years and gross neglect of duty and change of name.
Said case will be for hearing on and after the 25th day of October, A. D., 1922
WEBBER, WEBBER & METCALF,
Attorneys for Plaintiff
8-28 9-4-11-18-25 10-2.

NOTICE OF BOND SALE
Sealed bids will be received at the office of the Auditor of the City of Elyria, Ohio, until 12:00 o'clock noon, Central Time, on September 15, 1922, for the purchase of the bonds of said City in the aggregate amount of $150,000.00, each of said bonds being in the denomination of $1,000.00, and bearing interest at the rate of five and one-fourth (5¼) percentum per annum, payable semi-annually on the first days of March and September in each year, commencing March 1, 1923, as evidenced by negotiable coupons thereto attached and shall be payable at the United States Mortgage and Trust Company, 55 Cedar Street, New York City, N. Y. Said bonds shall be dated September 1, 1922, and mature as follows.

Bonds Nos. 1396 to 1401 inclusive	shall mature September 1,	1923.
Bonds Nos. 1402 to 1407 inclusive	shall mature September 1,	1924.
Bonds Nos. 1408 to 1413 inclusive	shall mature September 1,	1925.
Bonds Nos. 1414 to 1419 inclusive	shall mature September 1,	1926.
Bonds Nos. 1420 to 1425 inclusive	shall mature September 1,	1927.
Bonds Nos. 1426 to 1431 inclusive	shall mature September 1,	1928.
Bonds Nos. 1432 to 1437 inclusive	shall mature September 1,	1929.
Bonds Nos. 1438 to 1443 inclusive	shall mature September 1,	1930.
Bonds Nos. 1444 to 1449 inclusive	shall mature September 1,	1931.
Bonds Nos. 1450 to 1455 inclusive	shall mature September 1,	1932.
Bonds Nos. 1456 to 1461 inclusive	shall mature September 1,	1933.
Bonds Nos. 1462 to 1467 inclusive	shall mature September 1,	1934.
Bonds Nos. 1468 to 1473 inclusive	shall mature September 1,	1935.
Bonds Nos. 1474 to 1479 inclusive	shall mature September 1,	1936.
Bonds Nos. 1480 to 1485 inclusive	shall mature September 1,	1937.
Bonds Nos. 1486 to 1491 inclusive	shall mature September 1,	1938.
Bonds Nos. 1492 to 1497 inclusive	shall mature September 1,	1939.
Bonds Nos. 1498 to 1503 inclusive	shall mature September 1,	1940.
Bonds Nos. 1504 to 1509 inclusive	shall mature September 1,	1941.
Bonds Nos. 1510 to 1515 inclusive	shall mature September 1,	1942.
Bonds Nos. 1516 to 1521 inclusive	shall mature September 1,	1943.
Bonds Nos. 1522 to 1527 inclusive	shall mature September 1,	1944.
Bonds Nos. 1528 to 1533 inclusive	shall mature September 1,	1945.
Bonds Nos. 1534 to 1539 inclusive	shall mature September 1,	1946.
Bonds Nos. 1540 to 1545 inclusive	shall mature September 1,	1947.

The above issue of bonds is for the purpose of extending, enlarging and improving the Water Works System of the City of Elyria, Ohio, and are issued in full compliance with Section 3939 of the General Code of the State of Ohio, and by virtue of Ordinance Number 2536 of the City of Elyria, Ohio, passed by the Council of said City on June 5, 1922.
Said bonds will be sold to the highest and best bidder for not less than par value and accrued interest to date of delivery of same. All bids must state the number of bonds bid for and the gross amount of bid and bids for only part of this issue of bonds must designate those bid for. Each bid must be accompanied by a certified check in an amount of two (2) percent of the par value of the amount of bonds bid for. Said certified check to be drawn upon any Elyria, Ohio, bank or any National Bank outside of said City and shall be made payable on the face thereof to the Treasurer of the City of Elyria, Ohio, upon condition that if the bid is accepted the bidder will receive and pay for such bonds that may be set forth, immediately upon delivery of the bonds. Said check to be retained by the City of Elyria, Ohio, if said conditions are not fulfilled. The bonds to be delivered to the buyer at Elyria, Ohio.
A complete transcript of proceedings had relative to the above bonds will be furnished to the successful bidder upon the day of sale. The right to reject any and all bids is reserved. Bids to be sealed and indorsed "Bid for Water Works Improvement Bonds, Series "V"."
W. F. GUTHMAN,
City Auditor
8-15-22-29 9-5

LEGAL NOTICE
19469
The Defendant Festus Cooley Jr. if living, and the unknown heirs at law, next of kin, devisees and legatees of Festus Cooley Jr. if deceased, and the unknown heirs at law, devisees and legatees (if any there are) of Gertrude Taylor, deceased, whose names and places of residence if the said Festus Cooley Jr. is now deceased, will take notice that on the 14th day of August 1922, Andy Hronec filed his Petition in the Court of Common Pleas of Lorain County, Ohio, against them and each of them, setting forth that he is the owner in fee simple and in actual and peaceable possession of the following described real estate situated in the Township of Elyria, County of Lorain and State of Ohio and described as follows, to wit:
PARCEL NO. 1—Situated in the Township of Elyria, County of Lorain and State of Ohio and known as being part of Original Lots Nos. 19 and 20 in the Brace Tract of said Township, bounded and described as follows:
Beginning in the center line of the West River Road, so called, at the Southwest corner of said Lot No. 20, thence East in the South line of said Lot a distance of 1777.0 feet to an iron pin, thence North in a line drawn at right angles with the last described course, a distance of 555.6 feet to the North line of said Lot No. 20 and the South line of said Lot No. 19; thence Easterly in the South line of said Lot No. 19 a distance of 103.2 feet, thence North 21 degrees 53 minutes West a distance of 231.3 feet, thence South 71 degrees 37 minutes West a distance of 2098.8 feet to an iron pin set in the Easterly line of the West River Road aforsaid, thence South 37 degrees 49 minutes West to the center line of the West River Road; thence South 37 degrees 38 minutes East a distance of 133.6 feet to the place of beginning, containing within said bounds 34.05 Acres of land, of which, 1.82 Acres are in Lot No. 19, and 32.23 Acres in Lot No. 20, the same be it more or less.
PARCEL NO. 2—Situated in the Township of Elyria, (T.6 N., R.17 W.), County of Lorain and State of Ohio, and known as being part of Original Lot No. 20 in the Brace Tract, said Township, bounded and described as follows:
Beginning on the South line of Lot No. 20, Brace Tract, in the center of the Ford Road, so called, thence West in the Lot line 21.22 chains to a stake; thence North 13.48 chains to North line of said Lot No. 20; thence East in said North line 21.21 chains [illegible]
7th day of January, 1871, Richard Baker and Sarah Baker, his wife, executed and delivered to Festus Cooley Jr. a mortgage in the sum of Nine Thousand Five Hundred and 00-100 Dollars, ($9500.00) which mortgage was duly recorded in Volume 15, page 377 of Lorain County Mortgage Records, that said mortgage and all indebtedness thereof on or the note secured thereby have been paid, liquidated and fully satisfied and yet said Festus Cooley Jr. or the unknown heirs at law, devisees and legatees of Festus Cooley Jr., if deceased, have neglected to cancel the same of record and said mortgage is a cloud upon the title of said Plaintiff, and Plaintiff further says that the unknown heirs at law, next of kin, devisees and legatees of Gertrude Taylor, deceased claim some right or interest in said real estate, the nature and extent of which said Plaintiff is unable to state and that by reason of said claim or interest, a cloud is cast upon the title of said premises.
Plaintiff is in absolute possession of the lands hereinbefore described and that he holds and owns the same through a clear and indefeasible chain of titles; that Plaintiff and his predecessors in title and the assigns and grantees of said predecessors in title have had actual, open, notorious, continuous, adverse and exclusive possession of the real estate herein first described for more than forty (40) years last past, and that the Plaintiff and his predecessors in title, by deeds and instruments of record, have had exclusive ownership of said premises continuously for more than forty (40) years last past.
The prayer of said Petition is that said defendants may be required to set forth, their interest in said real estate, that said claims of said defendants may be adjudged [illegible] void; that said Plaintiff's title in said real estate may be quieted as against said claims and that each of them be forever barred from asserting said claims in said lands; that the cloud may be removed and for [illegible] and further relief as equity [illegible] nature of the case may [illegible] to the court may seem proper.
Said Defendants are [illegible] answer [illegible] the 14th day of [illegible] ment will be taken [illegible] each of them. [illegible]

MY MARRIAGE PRO[illegible]

Adele Garrison's New Phase of

Revelations of a Wi[illegible]

The Mental Relief Madge's Father Gave Hi[illegible]

My father gave quick approval to Allen Drake's proposal that I stand in the hall instead of the library for the purpose of keeping track of Katie.

"That will be much better," he said decidedly, "and, Daughter, dear, you would better take your station here at once. The lights must go out in this room in another minute, and you don't want to be stumbling over chairs. But there is no reason why you cannot sit down until you hear Katie. You can easily rise from this without making any noise. Not so, Allen?"

With an approving nod Mr. Drake left the room, and my father lifted a small antique chair from the corner, carried it to a spot just clear of the door between the library alcove and the side hall and set it down.

"There! That's far better!" he commented. "Let me help you with that."

He had seen that I was having rather a sad time in winding the dark motor veil around my head, and with fingers deft as a milliner's, he took it from me and wound it around my head and face until only my eyes were visible.

"You have dark gloves?" he asked, and I silently held up a pair with which I had provided myself.

"Put them on," he said, "and seat yourself here. I will turn this light off now and move with the aid of my pocket flash. Ready?"

"Yes," I whispered, for the bizarre preparations, the prospect of sitting in total darkness waiting for something evil to come into the house made me instinctively hush my voice.

A Poignant Fear.

"Very well." My father's calm voice held no hint that he had divined my feeling as he turned out the light, then made his way across the big room with his pocket light illuminating his path. Close to me, he shut it off and stood silent for a moment, then spoke relievedly.

"I cannot see you at all," he said. "I was careful not to look in your direction before I switched off the light, so that the test might be fair. But you may be assured that you are entirely invisible in this darkness."

He switched on the flash again, came to my side, and, stooping, [illegible] tenderly.

"My own brave girl!" he [illegible] "I know you're going through [illegible] without a tremor. And [illegible] Allen and I will be very near [illegible] the time."

"Where?" I demanded, with a [illegible] fear clutching me.

"On the veranda."

The fear materialized poignantly [illegible] veranda was the place where [illegible] to be told by Katie that I was [illegible] It was to be the scene of his [illegible] Allen Drake had spoken of a "[illegible] the couch hammock, a couple of [illegible] the shadows of the veranda," but I [illegible] not dreamed that my father would [illegible] one of the men in that post of extreme danger.

"All Set, Chief."

That he was as brave, as resourceful, as brilliant as Allen Drake, I knew, but—he was an old man. A post like that was for youth and brute strength as well as skill. Smith was a big, muscular chap, skilful and desperate. He'd rat ever cornered would fight more dangerously than he.

I tried to put something of my fear into words without betraying any doubt of my father's physical strength, a theme which is distasteful to him, as to all aging men. He put his hand gently against my lips before I had uttered half a sentence.

"We're not going to rely upon an old man and a convalescent for the capture of a desperado like Smith," he said, with a trace of bitterness in his tone. "We are to be on the veranda, certainly, but we will have the operatives who have been shadowing him there, too."

"Forgive me," I pleaded contritely. "I should have known—"

"There is no forgiveness needed for a divine fault, my darling," he returned. "It was your concern for me which prompted your question. Here is Allen now."

If it had not been for the flash of the light in his hand I would not have known of Mr. Drake's approach. His footsteps were as noiseless as if he had worn moccasins.

"All set, Chief," he reported, "and I think we'd better adjourn to the veranda. It won't be very long now until the party begins."

Afterward I checked the time and found that the minutes I sat motionless in the darkness were but ten, but they seemed a hundred times that number before I heard stealthy footsteps in the front hall, and Katie's sibilant whisper.

THE STORY of an UNLOVED WIFE

AS TOLD TO GRACE PHELPS

TED COMFORTS DORIS

There was a shocked silence at the other end of the wire. Then Mrs. Jones spoke in horrified tones:

"My dear, I hadn't the slightest idea. I was just relieved that she was out of the way and thought you would be, too. I'm more than sorry."

"It doesn't really make any difference," said Doris and hung up.

"Look here," said Ted, forgetting his own desire in the face of the girl's very evident misery. "I don't believe Alec had anything to do with Estelle's going to Washington. I don't believe he'd be such a brute."

It was, as a matter of fact, confirmation of his suspicions of the afternoon, but something had to be said to take that terrible misery from the girl's face. But Doris was not to be misled.

"You know better," she said, and then her knees sagged beneath her and she sank down in a little sobbing heap.

"Doris, Doris," Ted was beside her, his arms about her. "Don't cry like that, don't! The man isn't worth it."

He gathered her up in his arms and sat down in a big rocking chair, where he rocked her back and forth as if she had been a child.

I think he realized then that there was no room for him in the heart of the girl he was holding in his arms. He would, indeed, have been stupid to believe otherwise. Grief such as hers at the news Mrs. Jones had just given her could mean only one thing. None the less, Ted was too dogged to give up hope. Since Alec had gone off with Estelle, and there was hardly any doubt of it, Doris might just as well stop caring for her husband. When that happened, he would be right at hand. It was all very well to laugh at the idea of hearts being caught on the rebound, but he knew more than one instance where it had happened and the marriages had turned out very happily.

Thus he comforted himself while Doris sobbed in his arms.

"Poor little honey," he whispered, his lips against her soft hair. "Poor little honey!"

His anger grew against the man who had caused her suffering. Didn't Alec have eyes in his head, not to see that Doris was in love with him? Didn't he have sense enough to know that married to him under such circumstances, it was almost inevitable she would idealize him, romanticize about him until she had fallen in love with him? And then to prefer a lightweight like Estelle and to go off with her in this brazen way, calmly telling him to look after his lawwife! The man was a fool, a brute! Ted couldn't think of epithets strong enough to hurl at him!

Doris calmed down presently, her sobs lessening, but her body still shaken with long-drawn, shuddering sighs. It was growing late and Ted was worried. He didn't like to leave her alone, yet he felt it would hardly do to remain.

"I'm all right now," Doris said, brokenly, a little later, getting to her feet. "It's late. You ought to go home."

"No," said Ted, slowly. "I'm not going."

(To be continued.)
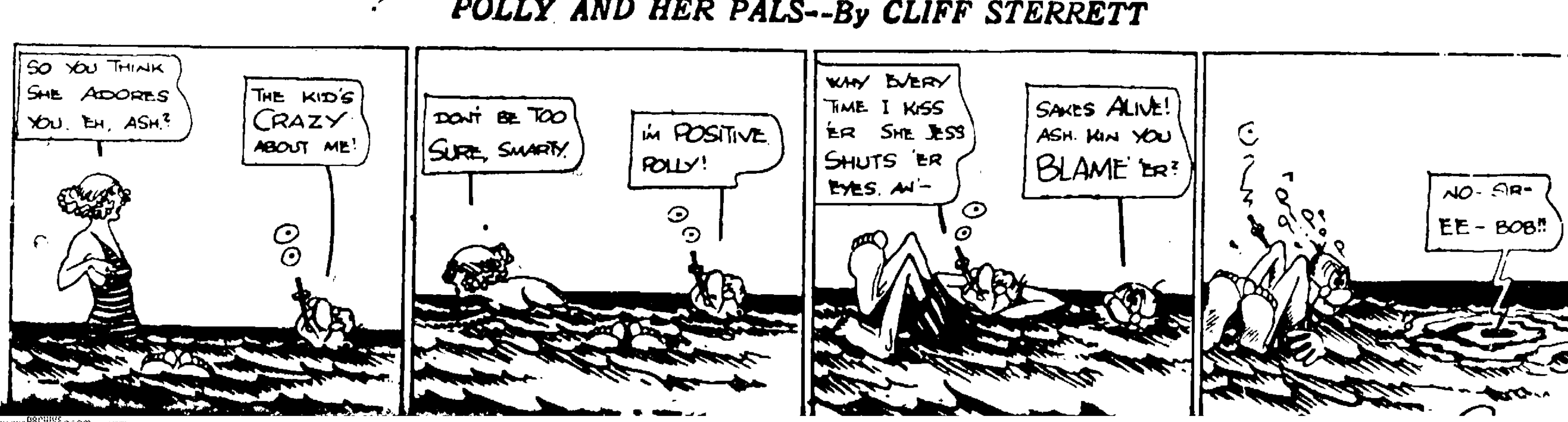
POLLY AND HER PALS—By CLIFF STERRETT